Digitized by the Internet Archive
in 2015

https://archive.org/details/directoryofalbem1928seld

DIRECTORY

OF

Albemarle, N. C.

AND

New Town, Efird and Wiscassett Hill

AND

Kingville.

MARCH, 1928

Published and Edited by

A. SELDERS

Price $5.00

PREFACE

Within will be found the correct census of the inhabitants of Albemarle, New Town, Efird and Wiscassett Hills and Kingville, their occupation and the streets upon which they live and number of their residences.

Also a classification of the business interests, which go to make this one of the most flourishing towns in the Old North State.

The census was taken by a house to house canvass and if any names have been omitted it is the fault of the people who gave them to the census taker.

The compiler has been very careful in gathering the facts and has aimed to make the book thoroughly reliable.

A limited space has been given to advertising, which has been eagerly sought for and obtained by the most enterprising business men of the city.

The compiler hereby makes acknowledgement to all for their assistance in giving the necessary data.

VIM and Pep

OUR

Premium Self-Rising Flour

is the Flour with the "Vim" and "Pep" left in, and the doubt and trouble left out.

Insist on your retail grocer supplying your needs regularly with—

"Premium"

Albemarle Milling Co.

ALBEMARLE, N. CAR.

294943

McEwen's Novelty Store

L. M. McEWEN, Owner, Albemarle, N. C.

An original kind of store handling 5c to $5.00 merchandise on the same plan as the 5 & 10c Stores.

Just a few of the many lines of merchandise carried.

Quick Cash Register Service—no waste of time. Prices on an average lower than any other type of store.

Get the habit of coming to our store regularly for your small needs.

Toilet Articles
Notions
Cut Glass
Sporting Goods
China
Books
Stationery

Household Goods
Electrical Appliances
Toys
Art and Gift Goods
Dry Goods Specialties
Hosiery

Albemarle Coal & Ice Company

Are ready at all seasons to furnish all with their COAL & ICE

Reasonably and Promptly—
The Best Quality

Columbia Theatre

Is the place to spend a pleasant hour

Their weekly repertoire is always good and entertaining

FOR YOUR OWN SAFETY—buy your Coca-Cola in bottles. You know what you are getting when you buy Coca-Cola. You can depend on purity, quality and uniform deliciousness.

The Stanly Bottling Company makes cleanliness and purity its first endeavor. Tested ingredients of highest quality, are accurately proportioned by modern machines, and are untouched by human hands throughout the process of bottling. Before filling, every bottle is thoroughly washed and sterilized.

We leave no stone unturned to give you the utmost in purity, in wholesomeness and in deliciousness.

Phone 133 when in need of soft drinks and our wagon will be at your place at once.

Yours to please—

Stanly Bottling Co.

For Prompt Service, call Albemarle Steam Laundry, Phone 86. We wash everything but the baby.

Rough dry wash with flat work, 7c lb.

Finish wash with flat work .... 12c lb.

Albemarle Steam Laundry

ALBEMARLE, N. C.

SELDERS' DIRECTORY CO.

Albemarle, N. C.

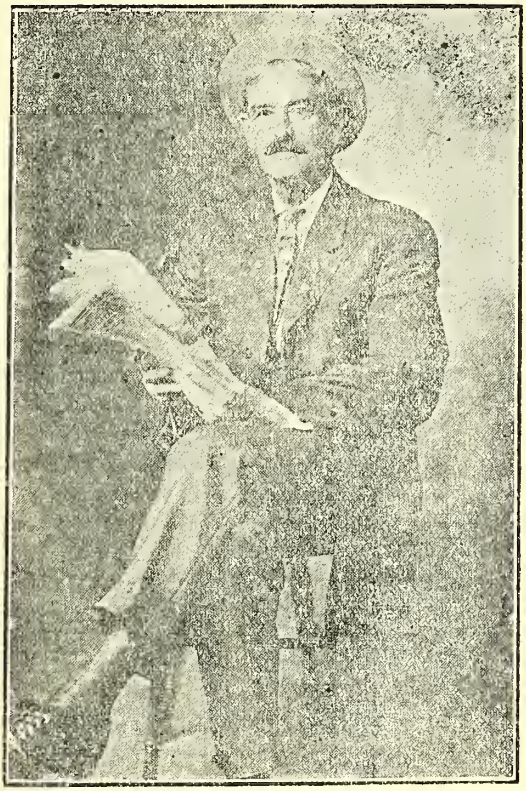

Publishers and Compilers of

City and County Directories

If interested write for further information.

Good Pictures

Are Demanded and Appreciated!

Paramount First National

Metro-Goldwyn-Mayer

Matinee Daily 3:00 P. M.

Night 7 and 8:45 P. M.

Alameda Theatre

"Nothing But The Best In Pictures"

Morgan Motor Company

Sales and Service

Oakland All American Six and Pontiac

Phone 533

Five Points, Albemarle, N. C.

Anything and Everything appetizing in Baked Goods can be had at the Popular

ALBEMARLE BAKERY

Our aim is to give you the best that can be had.

Our customers are all well pleased and are our friends.

A customer once—a permanent one.

Albemarle Bakery

KING AVENUE. PHONE 34

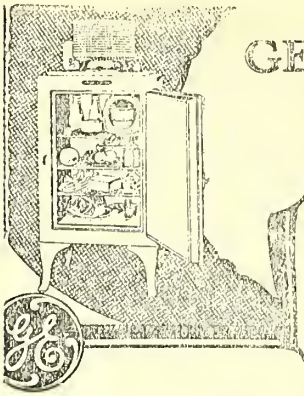

GENERAL ELECTRIC
Refrigerator

Roomy, substantial, unusually quiet .... guaranteed by General Electric

M. A. BOGER, Jr.
Albemarle, N. C.
—Also Quality Radios—

Sensational New LOWER PRICES!
—QUALITY UNCHANGED—
40 BODY STYLES

Chrysler's sensational rise 27th to 3rd place in sales in 42 months is the result of a phenomenal public preference that has continuously demanded a record-breaking volume of quality motor cars.

Chrysler's tremendous production and rapid growth are the direct results of public recognition of values and savings which only Chrysler Standardized Quality can provide.

Four great lines of cars—"52," "62," "72," and Imperial "80"—supplying every price need from $670 to $3495—offered now at prices which upset all previous standards of value—place Chrysler more emphatically than ever before, the unchallenged leader of the industry in motor car quality.

See these cars—unchanged in quality—with their sensational values—at the Auto Show, in the lobby of the Commodore Hotel or at any Chrysler sales room.

TREXLER, IJAMES & BLACKMER
ALBEMARLE & SALISUBRY, N. C.
Ask for a Demonstration!

Several Hundred Stanly County Residents

will tell you that the G. C. MORTON & COMPANY'S Store is THE PLACE where you get the BEST VALUES for the LEAST MONEY, in Shoes, Dry Goods, Gent's Suits—made to order—and Groceries and Notions.

YOUR CASH BUYS MORE VALUE THAN CREDIT!

We want to please—All our goods are guaranteed.

Thanking all for their liberal patronage in 1927, we wish you all prosperity in 1928.

G. C. MORTON

E. L. Hearne

Electrial Contractor

House Wiring a Specialty

Motors and Service, Lamps, Heating Appliances, etc.

ALBEMARLE, N. C.

Office Phone 297 House Phone 247

USE S. W. PAINT for all Purposes.
STANLY HARDWARE COMPANY.

HISTORY

A half a century has seen a wonderful change and transformation in the town of Albemarle. Not only in Albemarle but the whole state of North Carolina. A transformation from a small town and state without schools to a town and state of magnificent schools, which has led from abject poverty to vast wealth.

Thirty-five years ago Albemarle had 297 people within her midst, while today she has over eight thousand residents.

Today there is not a better town in the state for anywhere near its size than Albemarle. We say this without any fear of contradiction. It is not located in the mountains, where it can boast of its cool climate, enticing breezes and summer tourists, neither is it situated on the seashore, where the fishing, boating and bathing are predominant features but it is located in the gateway of the Piedmont district, which is acknowledged by all to be the very best section of the southern states. We might say, "The Garden of Eden" of the south.

Albemarle and the surrounding section have a diversified lot of industries. It does not have to depend entirely upon its manufacturies for its sustenance nor its farmers, who are engaged in diversified farming, but they both together tend to make it one of the best towns in the state, where the scarcity of money seldom occurs as

BELK-PARKS COMPANY
—Albemarle's Leading Department Store—
Shoes, Clothing, Dry Goods, Notions, Ready-to-Wear, Millinery and House Furnishings.
BELK-PARKS COMPANY
34 Stores—Sell For Less for Cash

CITY SHOE SHOP Just below Columbia Theatre.
R. C. Simpson and Cletus Loflin—Phone 36

a proof of which, we will mention the fact that Albemarle has twelve chain stores. Everybody knows that chain stores do not put one of their stores in a poor town.

It is a fact that Albemarle is not advertised as she should be. Very few people outside the corporate limits of the city have the least conception about the great facilities that she can offer to prospective manufacturers. She has an enterprising lot of citizens full of pep and are truly live wires which give off their power when proper connection is made with them. They are also congenial as well as enterprising. And are willing to extend the right hand of fellowship to any one who wishes to become a permanent citizen of the town.

ALBEMARLE HAS—

Two lines of railroads—Yadkin and the Winston-Salem Southbound; three State Highways, the Raleigh-Albemarle-Charlotte State Highway, No. 74, running East and West; the Mt. Airy-Salisbury-Albemarle-Wadesboro State Highway No. 80, running North and South; and Albemarle-Charlotte State Highway No. 27, a hard-surface road.

Population, including its suburbs, 8,600, and is the County Seat of Stanly.

Textile plants employing 2,200 operatives; consuming 35,000 bales of cotton; 155,000 spindles; output of twelve and one-half million pounds; occupy twelve large buildings; annual pay-roll $1,100,000.00.

"THE REXALL STORE"
home of
SATISFACTORY SERVICE
—TWO—
GRADUATE REGISTERED DRUGGISTS.

Hall's Pharmacy

PHONE 112

If Quality is Desired, See STANLY HARDWARE COMPANY

Two hosiery mills employing 500 operatives; output 3,000 dozen pairs per day ladies' and children's high-grade cotton, mercerized and silk hose.

Flour mills with a daily output of 250 barrels.

One of the largest Coca-Cola bottling plants in the State; also large Chero-Cola bottling plant. High Tension Hydro Electric Power connection for lights and power.

Four wood working plants, manufacturing high grade mantels, boxes, building materials, porch swings, dining room suites, and cabinet works.

Three hotels—Hotel Albemarle, Central, and Maralise—one of which recently opened and is considered one of the most up-to-date of its size in the State.

Three Graded Schools with 60 teachers and 2,000 children; and a Normal and Industrial School for girls.

Five splendid church edifices and a number of smaller ones.

The largest monument factory in the two Carolinas; a large concrete block and tile factory, and an ice plant.

Thirteen and one-half miles paved streets; 30 1-4 miles sidewalks.

All main business and resident streets paved and lined with sidewalks.

Finest resident mill section, (known as Bungalow Town) in the south.

Splendid water, light and sewerage systems.

Three splendid banks; two building and loan associa-

Buying goods for our Four Stores for Cash, enables us to sell to our customers cheaper than you can buy elsewhere.

Stathes
JEWELRY STORES
ALBEMARLE CONCORD N. C. SALISBURY LEXINGTON
ALBEMARLE, N. C.

For FINE PICTURES and PHOTOS
SEE—THE
FINK STUDIO

tions; five large department stores; splendid homes and large business section. Two newspapers, one weekly and one semi-weekly.

The death rate is the lowest of any town in the state, it only being nine to the thousand. Living conditions are very reasonable and house rent $10 to $25 per month.

Albemarle is the largest town between Raleigh and Charlotte on the Raleigh-Albemarle-Charlotte State Highway, and best trading center in this section of the state.

Something over $4,000,000 have been expended in buildings and improvements in the past five years.

STANLY COUNTY HAS—

The North Carolina Power Company are building a $1,000,000 dam on the Pee Dee river and a new concrete bridge has just been finished, the middle span of which is over 100 feet high.

A population of over 30,000 people.

Three railroads—two running North and South, and one East and West across the county.

Two hundred miles of highly improved topsoil and gravel and hardsurface Highways, 65 miles of which are under state control; and the county, according to State Highway Commissioner Page, has one of the best system of highways in the state.

Four famous mineral springs—the Rocky River Springs, Moss Mineral Springs and Howell Mineral Springs.

M. F. LITTLE COMPANY
"Groceries To Suit Every Taste"
Telephone No. 17
ALBEMARLE, N. C.

HIGH-CLASS COMMERCIAL

JOB PRINTING

The Stanly News-Herald

THE IDEAL NEWSPAPER

FOR THE HOME

MORRIS TIRE CO. Seiberling Tires, Willard Batteries, G. M. C. Trucks.

One of the largest aluminum plants in the world at Badin, and the highest spillway dam in the United States at the Narrows on the Yadkin River.

Water power developed 95,000 h. p., and undeveloped, 75,000 h. p. on the Yadkin, Pee Dee and Rocky Rivers, making a total of 170,000 h. p. thus having more water power than any other county in the state. All undeveloped power in process of development.

Fourteen consolidated County Schools, 11 of which occupy splendid modern new brick buildings; and seven banks in the various towns, including those in Albemarle.

The magnificent reinforced concrete bridges across the Pee Dee River on the Raleigh-Albemarle-Charlotte Highway, and across the Rocky River on the Cross State Highway are among the best bridges in North Carolina.

Stanly County has made more progress and witnessed more development in the last 15 years than any other county in the south. Its population is almost entirely native, at least 90 per cent white. Practically all the farmers own their homes and the farmers produce grains, grasses, and grow livestock and live at home.

FIDUCIARY INSTITUTIONS.

The city has THREE very solid Monetary Institutions. During all the hard times they stood as a stonewall against all runs.

Cabarrus Savings Bank.

Organized 1899.

H. I. Woodhouse, President — C. W. Swink, Cashier
W. L. Burns, V.-President. — M. J. Harris, Asst. Cashier.

First National Bank.

Organized 1917.

D. B. McCurdy, President. — D. D. Parker, V.-President
Dr. C. W. Fitzgerald, V.-Pres. — H. P. Morrow, Cashier.

STANLY HARDWARE COMPANY "The Winchester Store!"

SEE THE CAROLINA PRINTING CO. for all kinds of Job Work!

Stanly Bank & Trust Co.

Organized 1904.

A. C. Heath, President. A. P. Harris, Cashier.
E. E. Snuggs, V.-Pres. W. H. Whitley, Asst. Cashier.
R. A. Rogers, Asst. Cashier.

Water Works.

The City Water Works were established in 1911 at a cost of $55,000. Additional improvements have run the cost up to a total cost of $275,000. The water is pumped from Long Creek with an average of 60 pounds pressure. 500,000 gallons are used daily and there are 700 users. There are eight miles of mains.

Fire Department.

The City is protected by one of the best, if not the best volunteer Fire Departments in the State. They have an American-LaFrance fire apparatus with an electric fire alarm. 3,500 feet of hose are utilized.

Dr. C. I. Miller is the efficient Chief.

Telephone.

The Albemarle Telephone Company.

This is a local company but has an agreement with the Bell Telephone in connection with long distance telephoning. There are 525 phones in Albemarle and they have 200 in Badin and New London.

Railroads.

Two railroads run through the town. The Yadkin, controlled by the Southern, and the Southbound, controlled by the A. C. L. R. R.

Newspapers.

The town is fortunate in having two cracker-jack local newspapers. The News-Herald, a semi-weekly, and the Albemarle Press, weekly. Both of these papers are followers of Andrew Jackson.

CITY SHOE SHOP Just below Columbia Theatre.
R. C. Simpson and Cletus Loflin—Phone 36

MORROW-LITTLE CO. Where the Styles hit Albemarle first. "The Home of Service for Men"!

Show Houses.

Two good Movie shows cater to the amusement of the picture lovers. The Columbia, on West Main Street, and the Alameda, on North Second Street.

Electric Light Plant

This plant is owned by the City and gives good service.

City Officers.

Mayor, M. J. Harris. Clerk, L. C. Russell.

CITY COUNCIL

A. C. Heath, E. E. Snuggs, D. B. McCurdy, Charles Smith, H. Armfield.

Supt. Water Works—George Moore.
Chief of Police—N. C. Cranford.
Chief of Fire Dept.—Dr. C. I. Miller.

County Officers.

State Senator—W. E. Smith.
Representative—L. H. Bost.
County Clerk—J. A. Little.
Register of Deeds—J. U. Whitlock.
Sheriff—R. N. Furr.
Coroner—R. M. Lefler.
Surveyor—J. M. Furr, Jr.

County Commissioners.

Q. E. C. Coble, M. M. Furr, T. R. Forrest.
Farm Demonstrator—O. H. Phillips.
Home Demonstrator—Miss Elizabeth Ridge.
Supt' of Schools—C. A. Reap.
Welfare Officer—Z. V. Moss.
County Depository—The Three local banks.
Judge of Recorder's Court—R. R. Ingram.
Solicitor—J. W. Kendall.

Post Office.

L. M. Almond, Postmaster. J. T. Bruton, Asst. P. M.

For FINE PICTURES and PHOTOS SEE—THE FINK STUDIO

If Quality is Desired, See STANLY HARDWARE COMPANY

Clerks—Claud Morton, Jasper C. Boone, David A. Lambert, K. F. Thomas, Maud Brown.

Rural Carriers.

1—J. B. Watson. 2—R. A. Lowder
3—A. L. Burleson.
5—W. G. Lowder. 6—G. L. Efird.

City Carriers.

Ernest Misenheimer. Arthur Hudson.

Albemarle inaugurated City Delivery on January 1st, 1927.

LOCAL ORDERS.

Masonic No. 348.

Rooms, Stanly Bank Bldg.—W. H. Whitley, Secretary.

Jr. O. U. A. M.

Rooms, Masonic Hall. — — Covington, Councilor.

Red Men.

Rogers' Hall. Sachem, — — Doby.

W. O. W.

L. M. Perry, Secretary.

Lions.

A. L. Patterson, President.

K. of P.

Masonic Hall.

American Legion.

Commander, J. U. Whitlock.

Merchants' Association.

Over Novelty Store. H. M. King, Secretary.

Woman's Club.

Community Building.

CHURCHES.

Presbyterian.

Corner First and North. Organized 1898.

CITY SHOE SHOP Just below Columbia Theatre.
R. C. Simpson and Cletus Loflin—Phone 36

SEE THE CAROLINA PRINTING CO. for all kinds of Job Work!

C. G. Long, Pastor.

Central M. E. South.

Second Street. Organized 1850.
T. F. Marr, Pastor.

First Street M. E.

First Street. Organized 1905.
Rev. — — Williams, Pastor.

First Baptist.

Second Street. Organized 1900.
F. A. Bower, Pastor.

North Albemarle Baptist.

North End. D. E. Deaton, Pastor.

Methodist Protestant.

West Albemarle. J. R. Anderson, Pastor.

West Albemarle Baptist.

West Albemarle. R. L. West, Pastor.

Tabernacle M. E.

Rev. Banks, Pastor.

STREETS AND AVENUES.

Main Street—East and West to City limits.
South Street—Railroad West to City limits.
North Street—Depot St. to Fifth Street.
Factory Street—Depot St. to Second Street.
Franklyn Street—Depot St. to Second Street.
Glenn Street—Railroad to Second Street.
Lowder Street—Railroad West.
Salisbury Road—Main St. to West City limits.
Leslie Street—Depot Street to Second Street.
Watts Street—Salisbury Road to Second Street.
Graham Street—Salisbury Road to Railroad.
Edgemont Street—Salisbury Road to Railroad.
King Avenue—Cedar Street to First to Second.

MORROW-LITTLE CO. Where the Styles hit Albemarle first. "The Home of Service for Men"!

USE S. W. PAINT for all Purposes.
STANLY HARDWARE COMPANY.

Herrin Street—West City limits to Second Street.
Summit Avenue—Second Street to East City limits.
Pee Dee Avenue—Third Street to East City limits.
Montgomery Avenue—Second Street to East City limits.
Oakwood Avenue—Fourth Street to Ninth Street.
Cannon Street—Third Street to East City limits.
McGill Street—Third Street to East City limits.
Webb Street—Fulton Street to Fifth Street.
East Street—Second Street to City limits.
Yadkin Street—Third Street to East City limits.
Tenth Street—Pee Dee Avenue to East City limits.
Ninth Street—Pee Dee Avenue to East City limits.
Eighth Street—Montgomery Avenue to City limits.
Seventh Street—Pee Dee Avenue to City limits.
Sixth Street—Pee Dee Avenue to City limits.
Fifth Street—Pee Dee Avenue to City limits.
Fourth Street—North to South City limits.
Third Street—North to South City limits.
Second Street—North to South City limits.
First Street—North to South City limits.
Depot Street—Second Street to Leslie Street.
Brown Street—South City limits to Lowder Street.
Austin Street—Main Street to North City limits.
Love Street—Main Street to North City limits.
Long Street—North to South City limits.
Hadow Street—East from Palmer Road.
Ruby Street—East from Palmer Road.
Forest Street—East from Palmer Road.
Heath Street—North from South St. to Main St.
Green Street—From Fourth St. to Fifth Street.
Snuggs Street—From Fourth Street to Pee Dee Avenue.
Spring Street—East from Fifth to Sixth Street.
Fulton Street—From Webb Street, North.
Ludlow Street—West from Second Street to R. R.
Salisbury Street—West from Second Street to R. R.
Broom Street (W. Side)—West Main to Lowder Street.
Mills Street (W. Side)—From Broom St. West to Concord

CITY SHOE SHOP Just below Columbia Theatre.
R. C. Simpson and Cletus Loflin—Phone 36

For FINE PICTURES and PHOTOS
SEE—THE
FINK STUDIO

Road.
Maple Street (W. Side)—From Church St. West to limits.
Walnut Street (W. Side)—From Church St. West.
Wiscassett Street (W. Side)—Railroad West.
Church (W. Side)—From Mills, North, to Wiscassett St.

COTTON MILLS.

Albemarle feels proud of her twelve cotton mills. The Efird Manufacturing Company in their five mills have 60,000 spindles, while the Wiscassett in her seven mills has 96,000 spindles. She also has two hosiery mills. The Wiscassett and the Lillian.

SCHOOLS.

Albemarle Normal and Industrial Institute.

The A. N. I. I. was founded by Miss Frances E. Ufford and Miss Helen Northrup in 1895. Object of school was to furnish education for girls who were far removed from school centers. Miss Ufford remained in active service until nine years ago when failing health caused her return to New Jersey. Since then the work has been carried on by Mrs. Elva Harris, until the first of this school year, when she had to give up the work on account of ill health. Miss Katie Pridgen was elected to the Superintendency.

For a number of years a heavy debt rested on the institution, but this has been lifted through efficient management and careful planning. The school is carried on under the auspices of Mecklenburg Presbytery, Synod of North Carolina.

Faculty

Albemarle Normal and Industrial Institute.

Miss Katie Pridgen, Principal, Latin.
Miss Emma Lifrage, Bible, Science.
Miss Mary A. Leonard, Mathematics, French.
Mrs. M. S. Fausel, Bible.
Miss Vaiden Nance, English, History.
Miss Dorothy Smith, Home Economics.
Miss Ruth Melton, Elementary School.

MORRIS TIRE CO. Seiberling Tires, Willard Batteries, G. M. C. Trucks.

MORROW-LITTLE CO. Where the Styles hit Albemarle first. "The Home of Service for Men"!

Mrs. E. G. Carmichael, Piano.
Miss Belle Harris, Nurse.
Miss Mary Melton, Matron.
Miss Ruth Hinton, Assistant.

Roll of Boarding Students.

Albemarle Normal and Industrial Institute.

Hallie Almond, Sara Lee Aycock, Thusnelda Bequer, Alyce Carawan, Ann Cagle, Mabel Cameron, Irene Cline, Jessie Cotton, Elizabeth Coppedge, Inez Coggin, Grace Drury, Davey Flemming, Sara Forte, Virginia Graham, Clara Griffin, Novella Hatley, Arbutus Hill, Bertha Hill, Effie Hatley, Glenn Hough, Emalyne Jones, Annie Beck, Jerman, Mary Lee Johnson, Mary Creighton Leonard, Edna Lowder, Vergie Lowder, Ruth Littlefield, Mae Maulden, Mildred Myers, Shirley Morris, Grace Parker, Helen Patterson, Ruby Roberts, Dorothy Rogers, Lela Russell, Grace Simpson, Ruby Smith, Katherine Stallings, Eula Swearingen, Slara Belle Waisner, Virginia Whitmore, Gladys Wolfe, Ethel Williams, Juliet Wylie.

City Schools.

M. S. Beam, Superintendent.

29 Teachers. 850 Pupils.

Efird-Wiscassett.

O. D. Ritchie, Superintendent.

26 Teachers— —1126 Pupils

Kingville (Colored).

J. N. Williams, Superintendent.

4 Teachers. 230 Pupils.

North Carolina Game Laws.

IT IS UNLAWFUL—

To hunt without a license.
To take or kill game birds or animals out of season.
To take in one day more than bag limit.
To kill a female deer during the next five years.
To buy or sell any game except rabbits and squirrels.

STANLY HARDWARE COMPANY FOR SERVICE!

Nothing But Good Eats at THE CITY GROCERY PHONE 33

To take game by trap or poison.
To hunt by auto or boat.
To bait for upland game.

Open Season:

Squirrel—September 15th to January 15th.
Rabbit—November 1st to March 1st.
Deer—October 1st to January 15th.
Bear—October 1st to January 15th.
Raccoon—October 1st to January 31st.
Opossum—October 1st to January 31st.
Quail—December 1st to March 1st.
Wild Turkey—December 1st to March 1st.
Dove—September 16th to December 31st.

Licenses:

County—Resident, $1.25.
State—Resident. $5.25.
Non State Resident, $15.25.

It is unlawful to hunt on lands of another without permission.

Violation of the game law is a misdemeanor.

Hunters must wear their hunting button and have license with them while hunting.

Albemarle Business Directory

NOTICE!

We wish to call the SPECIAL ATTENTION to all those interested in the GROWTH of ALBEMARLE to observe the names of the FIRMS and INDIVIDUALS whose names are emphasized by being printed in BLACK TYPE. These appreciate the fact that it takes money to boost a town and are willing to CONTRIBUTE THEIR MITE towards this object.

—COMPILER.

SEE THE STANLY HARDWARE COMPANY For Better Prices!

ATTORNEYS.

Bogle and Morton, Hill Bldg., Phone 199.
Brown and Sikes, Heath Bldg., Phone 131, E. Main St.
Burleson, I. R., Heath Bldg., Phone 105.
Fesperman, G. V., Suite 311, Hill Bldg.
Ingram, R. R., King Bldg., Phone 224.
Kendall, J. W., King Bldg., Phone 392.
Mann, W. L., Trust Bldg., Phone 260.
Price, J. R., Trust Bldg., Phone 96.
Reynolds and Mauney, Starnes Bldg., Phone 147.
Smith, R. L. and Son, Trust Bldg., Phone 40.
Turner, H. C., King Bldg., Phone 334.

AUTO GARAGES and FILLING STATIONS.

Albemarle Service Station, South 1st St., Phone 357.
Albemarle Tire and Accessory Co., West Main, West Side.
Albemarle Tire Repair Co., West Main.
Auten-Wolfe Motor Co., South 2nd St., Phone 126.
Auto Motor Service Co., West Main Street.
Auto Service Co., West Main St., Phone 507.
Auto Service No. 2, East Main Stret.
Baucom-Brooks Motor Co., West Main St., Phone 456.
Bud's Service Co., West Main St., Phone 344.
Central Taxi Station, East Main St., Phone 12.
Hendley's Auto Service, Five Points, Phone 321.
Mills Service Station, Cor. W. Main and Harward, Ph. 205.
Morgan Motor Co., Cor. E. Main and 4th, Phone 533.
Morris Tire Co., 143 E. Main St., Phone 102.
Motor Service Co., West Main St.
Pickler's Service Station, Phone Rural 33-5 R., W. Side.
Stanly Auto Company, South 1st St., Phone 223.
Standard Oil Filling Station, Cor. 2nd and North.
Stanly Service Station, W. Main and Concord Rd., Ph. 444.
Tire Service Station, West Main St., Phone 585.
Trexler, Ijames and Blackmer, Inc., E. Main, Phone 529.
Trotter Chevrolet Co., W. Main St., Phone 425.
Whitley Filling Station, Charlotte Road.
Yadkin Service Station, W. Main St., Phone 350.

CITY SHOE SHOP Just below Columbia Theatre.
R. C. Simpson and Cletus Laflin—Phone 36

For FINE PICTURES and PHOTOS
SEE—THE FINK STUDIO

BANKS.

Cabarrus Savings Bank, Cor. 1st and W. Main, Phone 27.
First National Bank, 111 S. 2nd St., Phone 84.
Stanly Bank and Trust Co., Trust Bldg., Phone 80.

BARBER SHOPS.

Wiscassett Barber Shop, Wiscassett St.
Central Barber Shop, 143 S. 2nd St., Phone 553.
Five Points Barber Shop, Pee Dee Avenue.
Hotel Albemarle, Hotel Bldg., North 2nd St.
Ideal, 103 South 2nd St., Phone 461.
Long's, Hill Building.
McRay's, West Main Street.
Piedmont, West Main Street, Phone 192.
Sanitary, 223 West Main Street.
Happy Hollow, North Albemarle.

BOTTLING WORKS.

Chero-Cola, West Main Street, Phone 280.
Coco-Cola, 115 South Street, Phone 133.

BAKERIES.

Albemarle Bakery, King Avenue, Phone 34.
Smith's Bakery, East Main Street.

CHURCHES.

Lutheran, Cor. South and S. 2nd St. Rev. G. H. Rhodes, P.
Central Methodist, N. 2nd St., Dr. T. F. Marr, Pastor.
First Street M. E., North 1st St., Rev. N. C. Williams, P.
Presbyterian, Cor. 1st and North, Rev. G. C. Long, P.
First Baptist, Second St., Rev. F. A. Bower, Pastor.
M. E. Tabernacle, Cor. 4th and Lowder, Rev. Banks, P.
Missionary Baptist, Wiscassett Street.
Methodist Protestant, Edifice burned. Temporary quarters, Cor. W. Main and Salisbury Rd.
Congregational, Old Salisbury Road.
Pilgrim Holiness, Old Salisbury Road, Rev. M. H. Schweitzer, Pastor.
Grace Baptist, Old Salisbury Road.
North Albemarle Baptist, New Town.

CITY OFFICES.

SEE THE CAROLINA PRINTING CO. for all kinds of Job Work!

MORRIS TIRE CO. Seiberling Tires, Willard Batteries, G. M. C. Trucks.

Headquarters, Heath Bldg., East Main St., Phone 78.
Water Works Dept., Heath Bldg., Phone 78.
Fire Department. North 2nd St., Phone 391.

CLOTHIERS AND HABERDASHERS.

Allen Clothing Co., Cor. 2nd and Main, Phone 128.
Morrow-Little, 221 W. Main St., Phone 216.

COAL DEALERS.

Albemarle Coal & Ice Co., W. Sibley, near S. B. track, Phone 91.
C. L. Litaker, W. Main, near Yadkin Depot, Phone 1.

CONTRACTORS.

John M. Boyette, 122 S. First St., Phone 325.
Holbrooks, D. A., Trust Building.
Harward, J. D.
Moody and Son.

COTTON MANUFACTURERS.

Efird Cotton Mills, Office Depot St., Phone 298.
Lillian Knitting Mills, East Main St., Phone 85.
Wiscassett Cotton Mills, N. Depot St., Phone 23.
Wiscassett Hosiery Mill, N. 4th St., Phone 195.

COUNTY BUILDINGS.

Court House, Cor. Main and 2nd St.
Jail, East Main Street.

DENTISTS.

Fitzgerald, Dr. W. C,. Hill Bldg., Phone 318.
Miller, Chas., Cabarrus Bank Bldg., Phone 286.
Pope, E. F., W. Main St., over Riff's Store.
Senter, J. C., Suite 303 Hill Bldg., Phone 544.

DEPARTMENT STORES.

Belk-Parks Co., 119-127 S. 2nd St., Phone 265.
G. M. Dry and Son, 139 West Main St.
Efird's, 145-149 W. Main Street, Phone 70.
Morrow Bros. and Heath, Cor. 1st and W. Main, Phone 11.
Penney, J. C. Co., West Main Street.
Riff's, West Main Street.
Acorn, South 2nd St., Phone 447.
Kohn's, West Main St., Phone 534.

If Quality is Desired, See STANLY HARDWARE COMPANY

MORROW-LITTLE CO. Where the Styles hit Albemarle first. "The Home of Service for Men"!

DEPOTS.

Southbound, 328 R. R. Avenue.
Yadkin, Foot of West Main St., Phone 20.

DRY CLEANING AND PRESSING CLUBS.

Albemarle Steam Laundry, 320 Pee Dee Ave., Phone 86.
Model Tailoring Co., E. Main St., Phone 295.
Lipe, R. and Co., South 2nd St., Phone 501.
Main St. Pressing Club, 223 W. Main St.
Piedmont, West Main St., Phone 192.
Russell and Russell, West Main St., Phone 492.

DRY GOODS—WHOLESALE.

Albemarle Notion Co., East Main St., Phone 113.

DRY GOODS—RETAIL.

Albemarle Sample Store, 213 West Main St.
Friedman, Samuel, 128 South 2nd St.
Glover, A. R., West Main Street.
Mason, W. J., West Main Street.
Miller, J. R., 120 South 2nd St.
Morton, G. C. and Co., West Main St., Phone 182.

DRUG STORES.

Albemarle Drug Co., 101 South 2nd St.
Hall's Pharmacy, 135 West Main St., Phone 112.
Loftin's, 116 South 2nd St., Phone 389.
Mauney & Company, North 2nd St., Phone 21.
Snuggs, West Main St., Phone 46.

ELECTRICAL WORKS.

Carolina Electrical Co., North 2nd St., Phone 449.
Hearne, E. L. Co., 129 North 2nd St., Phone 297.

EXPRESS COMPANY.

American Railroad Co., Office at Depots.

FIVE AND TEN CENT STORES.

McEwen's Novelty Store, 120 West Main St., Phone 383.
Raylass, West Main Street.
Rose's, 151 West Main, and 136 South 2nd Streets.

FLOUR MILLS.

Albemarle Milling Co., R. R. Avenue, Phone 220.
South Albemarle Mill Co., Norwood Road.

HALL'S PHARMACY SATISFACTORY DRUG SERVICE!

C. L. LITAKER GIVES SERVICE AND QUALITY!

FRUITS—WHOLESALE.

Stanly Produce Co., West Main Street, Phone 562.

FRUITS—RETAIL.

Efird, Carl, South First Street.
Palace of Sweets, 225 West Main Street.

FURNITURE.

Albemarle Furniture Company, South 2nd Street.
P. J. Huneycutt & Co., 119-123 W. Main St., Phone 69.
Morgan Furniture Co., North 1st Street, Phone 32.
Morgan Furniture Co., Mill Store, N. 1st St., Phone 168
Palmer Furniture Co., North 2nd St., Phone 117.

GROCERS—WHOLESALE.

Albemarle Grocery Co., South Depot St., Phone 74.
Furr & Co., 113 South St., Phone 448.
Johnson Grocery, North 1st St., Phone 47.
Robert Tucker, N. Depot St., Phone 155.

GROCERS—RETAIL.

Almond, T. D., North 2nd Street, Phone 336.
A. & P. Tea Co., 124 South 2nd Street.
Anderson, Mrs. Florence, Five Points.
Bailey, Watts Street.
Burleson, E. H., Concord Road, Phone 277 .
Burris Grocery, Concord Road, Phone 222.
City Grocery, South 1st Street, Phone 33.
Lipe, H .C., 336 West Main St., Phone 291.
Little, M. F. Co., North 2nd Street, Phone 17.
Lloyd's Grocery, South 2nd Street, Phone 98.
Lowder, A. A. & Son, Old Salisbury Road.
M System, 126 South 2nd St., Phone 586.
Morton, H. A., Sanitary Grocery, W. Maple, Phone 23-R.
Penders, East Main Street.
Poplin, Jesse W., Cor. Austin & Wiscassett, Phone 399.
Poplin's Grocery, Charlotte Road.
Sells, Geo. M., Ash Street, Phone Rural 26-6 rings.
Sells, R. W., Old Salisbury Road.
Southern Grocery Co., W. South St., Phone 448.
Taylor, C. L., Mills Street, Phone 114.

MERIT SHOE CO., INC. BETTER SHOES for LESS MONEY!

Nothing But Good Eats at THE CITY GROCERY PHONE 33

Underwood, T. F., Maple Street, Phone 29.
Whitley's Grocery, 249 West Main St., Phone 36.
Whitley's Grocery, Wiscassett Street.

HARDWARE.

Mabry-Hatley Hdw. Co., South 1st St., Phone 325.
Morrow Bros. & Heath, Cor. W. Main & 1st St., Phone 11.
Stanly Hdw. Company, 138 South 2nd St., Phone 10.

HOSIERY—WHOLESALE.

Bostian, J. C., North 2nd St., Phone 485.
Patterson, F. N. Company, 124 1-2 S. 2nd St., Phone 382.
Reid, Geo. W. Company, E. Main, Heath Bldg., Phone 410.

HOSPITALS.

Tally-Brunson, South 3rd Street, Phone 443.
Yadkin Hospital, Palmer Street, Phone 539.

HOTELS.

Central, 201 South 2nd Street, Phone 148.
Hotel Albemarle, North 2nd St., Phone 417.
Maralise, 211 West Main St., Phone 56.

INSURANCE.

Albemarle Real Estate and Ins. Co., Trust Bldg., Phone 90.
Bogle, W. E., Hill Bldg., Phone 199.
Crowell and Son, Hill Bldg., Phone 296.

JEWELERS.

Rowland, W. J., 114 South 2nd St., Phone 210.
Starnes, F. E., 127 West Main St., Phone 9.

LAUNDRIES.

Stanly Damp Laundry, Lowder St., Phone 406.
Albemarle Steam Laundry, 320 Pee Dee Ave., Phone 86.

MANUFACTURERS.

Albemarle Cabinet Co., R. R. Street.
Albemarle Mattress Co., South Depot St.
Hatley Concrete Works, South R. R. Stret, Phone 472.
Heath Gin, West Sibley Street.
Palmer Stone Works, North Depot Street, Phone 158.
Snuggs, E. E. Lumber Co., South R. R. St., Phone 170.
Sibley Mfg. Co., South 1st Street, Phone 13.
Southern Dairies, South Street, Phone 442.

SEE THE STANLY HARDWARE COMPANY For Better Prices!

CITY SHOE SHOP Just below Columbia Theatre.
R. C. Simpson and Cletus Loflin—Phone 36

MEAT MARKETS.

City Market, North 2nd Street, Phone 149.
Hargue, C. C., Happy Hollow.
Lloyd's, South 2nd Street.
McCarnes ,J. F., 834 West Main Street.
Sanitary, East Main Street, Phone 400.

MILLINERY.

Madge's Shop, West Main, over Raylass' Store.
Parker, 120 West Main Street.
Wolf's Fashion Store, West Main St., Phone 319.

MISCELLANEOUS.

Lofflin's Shoe Shop, West Main Street.
Harwood, D. B. Machine Shop, Wiscassett Street.
Miller's Foundry, South R. R. St.
Newton's News Stand, West Main St.
Austin's Black smith Shop, Concord Road.
Austin's Repair Shop, Old Salisbury Road.
Morrow Bros. and Heath Warehouse, West Main St.
Morrow's Roller Shop, Old Salisbury Road.
Singer Sewing Machine Co., 131 N. 2nd Street.
Almond, G. F., Cotton Buyer, South R. R. St.
T. & J. Coffee House, North 2nd Street.
Efird, H. P., Agricultural Implement Dealer, W. Main St., Phone 315.
Boger, M. A., Dealer in Electrical Refrigerators and Radios, West Main Street, Phone 547.
Goodman Harness Mfg., Concord Road.
Teeter Bros. Paint Shop, 316 Pee Dee Avenue.
Albemarle Land Co., Hill Bldg. North 2nd St.
Chandler, G. W., Auction Room, over Allen's Clothing Store.
Albemarle Music Store, 215 West Main Street.

NEWSPAPERS.

Albemarle Press, weekly, 125 N. 2nd St., Phone 110.
News-Herald, Semi-Weekly, 105 S. 1st St., Phone 204.

OIL COMPANIES.

Gulf Refining, Norwood Road, Phone 94.

For FINE PICTURES and PHOTOS
SEE—THE FINK STUDIO

STANLY HARDWARE COMPANY "The Winchester Store!"

Standard, Aquadale Road, Phone 433.
Texaco, near Southbound R. R. Depot, Phone 308.

PLUMBERS.

Albemarle Plumbing Co., South 1st St., Phone 234.

PHYSICIANS.

Brunson, E. P., South Third Street, Phone 443.
Dunlap, L. V., West Main St., over Riff's Store, Phone 313.
Gaskin, L. R., Hill Bldg. Suite 206.
Hall, J. Clegg, 135 W. Main Street, Phone 112.
Hill, W. I., Suite 309 Hill Bldg.
Laton, J. F., Harris Bldg., Phone 279.
Lentz, C. M., Suite 202 Hill Bldg., Phone 318.
Outlaw, J. K., Suite 302 Hill Bldg.
Splude, T. C., Chiropractor, S. 2nd St., Phones 269-228.
Tally, B. T., S. 3rd St., Office Hospital, Phone 443.

PUBLIC PLACES.

Ladies Rest Room, 115 South 2nd St.
Stanly County Public Library, North 2nd Street.
Union Bus Station, South 2nd Street.
U. S. Postoffice, S. 2nd Street, L. Almond, Postmaster.
Western Union Telegraph Co., E. P. Ritter Mgr., Maralise Hotel, Phone 169.
Southbound Depot, South R. R. Street, Phone 43.
Yadkin Depot, West Main Street, Phone 20.

PRINTING PLANTS.

Carolina Printing Co., North 2nd St., Phone 416.
News-Herald, South 1st Street, Phone 204.
Press, 125 N. 2nd Street, Phone 110.

REAL ESATE.

Albemarle Real Estate and Insurance Co., W. Main, Ph. 90

RESTAURANTS AND CAFES.

American Cafe, North 2nd St., Phone 281.
Goody Shop, 241 West Main St., Phone 200.
Morgan's Lunch Room, East Main Street.
Morton's Hot Dog Stand, East Main Street.
New York Cafe, 111 South 2nd St., Phone 524.

SEE THE CAROLINA PRINTING CO. for all kinds of Job Work!

STANLY HARDWARE COMPANY FOR SERVICE!

Pee Dee Lunch Room, Five Points.
Southern Cafe, 239 West Main St., Phone 215.
West End Cafe, West Main Street.
Teeter's Quick Lunch, 411 West Main St., Phone 323.

SHOE STORES.

Bell Shoe Store, 131 West Main Street.
Merit Shoe Co., Inc., 112 N. 2nd St., Phone 517.

SHOE REPAIR SHOPS.

City Shoe Shop, West Main St., Phone 36.
Little's Shoe Shop ,East Main Street.

SCHOOLS.

Albemarle Commercial School, Harris Bldg.
Efird School, Old Salisbury Road.
Graded School, North 3rd Street.
High School, North 3rd Street.

STUDIO.

Fink's, Heath Bldg., Phone 398.
Hitchcock, L. H., 137 West Main Street.

THEATRES

Alameda, North 2nd Street.
Columbia, West Main Street, Phone 314.

TRANSFERS.

Helms, West Main Street, Phone 200.
Teeter's, West Main Street, Phone 36.

VET-SURGEON.

Martin, Dr. E. M., 122 S. 1st St., Phone Rural 10-3 R.

BEAUTY PARLORS.

Baltimore Beauty Shoppe, Harris Bldg., Phone 18.
Clyda's Beauty Shoppe, Heath Bdlg., E. Main St., Ph. 557.

MORRIS TIRE CO. Seiberling Tires, Willard Batteries, G. M. C. Trucks.

MORROW-LITTLE CO. Where the Styles hit Albemarle first. "The Home of Service for Men"!

WEST SIDE.

The Southbound Railroad is used as the DIVISION LINE between East and West Albemarle.

—A—

Albemarle Coal & Ice Co., W. Sibley St., Phone 91
Albemarle Tire and Accessory Co., W. Main St. Phone 571.
Aldridge, Lida, 953 Fairview Street.
Allen, G. W., 144 Lowder, cotton mill.
Allen, Mary, 144 Lowder Street.
Allen, Ned, 144 Lowder Street.
Allen, Kate, 144 Lowder Street.
Allen, Joe, 144 Lowder Street.
Allen, Jack, 144 Lowder Street.
Almond, Adam, 112 Mills Street, cotton mill.
Almond, Mrs. Lena, 112 Mills Street.
Almond, Ella, 112 Mills Street.
Almond, Viola, 112 Mills Street.
Almond, Brady, 112 Mills Street.
Almond, Virgie, 112 Mills Street.
Almond, L. R., 714 Lowder Street, cotton mill.
Almond, Dallie, 714 Lowder Street.
Almond, Iris, 714 Lowder Street.
Almond, Hubert, 714 Lowder Street.
Almond, Stem, 714 Lowder Street.
Almond, Hurley, Walnut Street, cotton mill.
Almond, Mrs. Hattie, Walnut Street.
Almond, Luther, Walnut Street.
Almond, Mayhew, Walnut Street.
Almond, Nellie, Walnut Street.
Almond, James, Walnut Street, cotton mill.
Almond, Mrs. Eveline, Walnut Street.
Almond, Aubrey, Walnut Street.
Almond, Lorene, Walnut Street.
Almond, H. A., Concord Road, cotton mill.
Almond, W. D., Concord Road, cotton mill.
Almond, Mrs. Hattie, Concord Road.
Almond, W. M., 191 Austin Street, cotton mill.

SEE THE STANLY HARDWARE COMPANY For Better Prices!

HALL'S PHARMACY SATISFACTORY DRUG SERVICE!

Almond, Mrs. Julia, 191 Austin Street.
Almond, Jethro, Old Salisbury Road, show man.
Almond, Mrs. Mamie, Old Salisbury Road.
Almond, Ada, 725 Ash Street, cotton mill.
Almond Hall, Old Salisbury Road.
Anderson, J. P., minister, Lowder St., Phone 552.
Anderson, Mrs. Louise, Lowder Street.
Anderson, John Louise, Lowder Street.
Anderson, Fay, Lowder Street.
Andrews, Ralph, 523 W. Main, Linotype Operator.
Andrews, Mrs. Lottie, 523 W. Main Street.
Andrews, Samuel, 523 W. Main Street.
Andrews, Tommy, 523 W. Main Street.
Andrews, J. F. Wiscassett Street, painter.
Andrews, Mrs. Julia, Wiscassett Street.
Andrews, James, Wiscassett Street.
Andrews, Jeddie, Wiscasett Street.
Andrews, Jasper, Wiscassett Street.
Andrews, Vernon, Wiscassett Street.
Andrews, J. A., Wiscassett Street, laborer.
Andrews, Mrs. Lizzie, Wiscassett Street.
Andrews, James, Wiscassett Street.
Andrews, Walter, Wiscassett Street.
Andrews, Robert, Wiscassett Street.
Andrews, Edward, Wiscassett Street.
Andrews, Lillian, Wiscassett Street.
Archer, Fred, North End, butcher.
Archer, Mrs. Ila, North End.
Archer, Fred, Jr., North End.
Archer, Kenneth, North End.
Archer, J. C., Holland Street, cotton mill.
Archer, Mrs. Nettie, Holand Street.
Archer, Florence, Holland Street.
Archer, Myrtle, Holland Street.
Archer, Julius, Holland Street.
Arey, Charles, Mills Street, cotton mill.
Arey, Mrs. Esther, Mills Street.

MERIT SHOE CO., INC. BETTER SHOES for LESS MONEY!

Nothing But Good Eats at THE CITY GROCERY PHONE 33

Arey, Hulin, Mills Street.
Arey, Gleamor, Mills Street.
Arey, Mildred, Mills Street.
Arey, Crealine, Mills Street.
Arey, J. C., Maple Street, cotton mill.
Arey, Mrs. J. C., Maple Street.
Arey, Ernie, Maple Street.
Arey, Cordell, Maple Street.
Arey, Mattie, Maple Street.
Arey, Mary, Maple Street.
Arey, Paul, Maple Street.
Arey, L. C., Maple Street.
Arey, G. F., 839 Edgement Street, cotton mill.
Arey, Mrs. Maud, 839 Edgement Street.
Arey, Hazel, 839 Edgemont Street.
Arey, Rachael, 839 Edgemont Street.
Arey, Woodrow, 839 Edgemont Street.

If Quality is Desired, See STANLY HARDWARE COMPANY

Atkinson, James, 830 Edgemont Street, cotton mill.
Atkinson, Mrs. Mary, 830 Edgemont Street.
Atkinson, Ruth, 830 Edgemont Street.
Austin, Travis, West End, black-smith.
Austin, Mrs. Ettie, West End.
Austin, Ethel, West End.
Austin, Jasper, West End.
Austin, H. A., 135 Love Street, cotton mill.
Austin, Mrs. Laura, 135 Love Street.
Austin, W. H., 135 Love Street.
Austin, Paul, 135 Love Street.
Austin, Dewit, 135 Love Street.
Austin, Jerome, 135 Love Street.
Austin, Fannie, 135 Love Street.
Austin, Darwood, 135 Love Street.
Austin, Pattie, Bost Alley.

CITY SHOE SHOP Just below Columbia Theatre.
R. C. Simpson and Cletus Loflin—Phone 36

For FINE PICTURES and PHOTOS SEE—THE FINK STUDIO

Austin, P. L., Bost Alley, cotton mill.
Austin, J. J., Bost Alley.
Austin, Rachael, Bost Alley.
Austin, Mrs. Hattie, Bost Alley.
Austin, Ruth, Bost Alley.
Austin, Hazel, Bost Alley.
Austin, Mrs. Prissie, widow, Oakwood Street.
Austin, Jacob, Oakwood Street, cotton mill.
Austin, Mrs. Nellie, Oakwood Street.
Austin, Gladys, Oakwood Street.
Austin, Elwood, Oakwood Street.
Austin, George, Oakwood Street.
Austin, Darwood, 193 Austin Street, cotton mill.
Austin, Mrs. Daisy, 193 Austin Street.
Austin's Repair Shop, Concord Road.
Austin, W. M., Concord Road, cotton mill.
Austin, Mrs. W. M., Concord Road.

SEE THE CAROLINA PRINTING CO. for all kinds of Job Work!

Austin, Stuben, Concord Road.
Austin, George, Concord Road.
Austin, Claud, Concord Road.
Austin, Dora, Concord Road.
Austin, Gene, Concord Road.
Austin, Margaret, Concord Road.
Austin, Mildred, Concord Road.
Austin, J. C., Harward Street, black-smith.
Austin, Mrs. Mary, Harward Street.
Austin, Clyde, Harward Street.
Austin, Clay, Harward Street.
Austin, John, Harward Street.
Austin, Benny, Harward Street.
Austin, W. J., 920 Edgemont Street, cotton mill.
Austin, Mrs. Ready, 920 Edgemont Street.
Austin, Clayton, 920 Edgemont Street.

MORRIS TIRE CO. Seiberling Tires, Willard Batteries, G. M. C. Trucks.

MORROW-LITTLE CO. Where the Styles hit Albemarle first. "The Home of Service for Men"!

Austin, Henry, 920 Edgemont Street.
Austin, Roena, 920 Edgemont Street.
Austin, Crovin, 920 Edgemont Street.
Austin, Roy, 822 Graham Street, cotton mill.
Austin, Mrs. Pearl, 822 Graham Street.
Aycock, Walter, 219 W. Broom Street, piano tuner.
Aycock, Mrs. Kizzie, 219 W. Broom Street.
Aycock, Clyde, 219 W. Broom Street.
Aycock, Robert, 219 W. Broom Street.
Aycock, Lois, 219 W. Broom Street.
Aycock, Ruth, 219 W. Broom Street.
Aycock, Waneta, 219 W. Broom Street.

—B—

Bailey's Grocery, Watts Street.
Bailey, J. M., grocer, Watts Street.
Bailey, Mrs. Luella, Watts Street.
Bailey, Katie, Watts Street.

STANLY HARDWARE COMPANY "The Winchester Store!"

Bailey, C. L., cotton mill, 125 Mill Street.
Bailey, Mrs. Snow, 125 Mill Street.
Bailey, Fred, 125 Mill Street.
Bailey, Agnes, 125 Mill Street.
Bailey, Everett, 125 Mill Street.
Baker, Charlie, cotton mill, 620 Mason.
Baker, Ella, 520 Mason.
Baker, Mary, 520 Mason.
Baker, Henry, cotton mill, 616 Mason.
Baker, Mrs. Henry, 616 Mason.
Baker, Bessie, 616 Mason.
Baker, Marshal, 616 Mason.
Baker, Rella, 616 Mason.
Baker, T., cotton buyer, Harward Street.
Baker, Mrs. Malinda, Harward Street.
Baker, E., cotton mill, 225 Love Street.

HALL'S PHARMACY SATISFACTORY DRUG SERVICE!

MERIT SHOE CO., INC. BETTER SHOES for LESS MONEY!

Baker, Mrs. Susan, 225 Love Street.
Baker, J. L., 225 Love Street.
Baker ,Dalas, 225 Love Street.
Baldwin, A. W., cotton mill, 151 Mills Street.
Ballard, J. H., agent, Wiscassett Street.
Balard, Benny, Wiscassett SSreet.
Ballard, Essie, Wiscassett Street.
Banger, Sam, cotton mill, 737 Watts Street.
Banger, Mrs. Mellie, 737 Watts Street.
Banger, Gleason, 737 Watts Street.
Banger, Ora, 737 Watts Street.
Banger, Cora, 737 Watts Street.
Banger, Elsie, 737 Watts Street.
Banger, Dan, road man, Charlotte Road.
Banger, Mrs. Dan, Charlotte Road.
Bangle, Jesse, carpenter, off Lowder Street.
Bangle, Mrs. Myrtie, off Lowder Street.

C. L. LITAKER GIVES SERVICE AND QUALITY!

Bangle, Marguerite, off Lowder Street.
Bangle, Mary, off Lowder Street.
Banning, S. M., cotton mill, 740 Watts Street.
Banning, Mrs. Flossie, 740 Watts Street.
Banning, Mamie, 740 Watts Street.
Banning, Tiny, 740 Watts Street.
Banning, Eddie, 740 Watts Street.
Banning, Paul, 740 Watts Street.
Banning, Clifford, 740 Watts Street.
Banning, May, 740 Watts Street.
Banning, Martha, 740 Watts Street.
Banning, Phronia, 740 Watts Street.
Baptist Missionary Church, Wiscassett Street.
Barbee, Bill, well driller, 116 Mills Street
Barbee, Mrs. Lizzie, 116 Mills Street.
Barbee, Malissa, 116 Mills Street.

Nothing But Good Eats at THE CITY GROCERY PHONE 33

SEE THE STANLY HARDWARE COMPANY For Better Prices!

Barbee, Gerty, 116 Mills Street
Barbee, Sula, 116 Mills Street.
Barbee, Rosa, 116 Mills Street.
Barbee, Lina, 116 Mills Street
Barbee, Grover, 116 Mills Street.
Barbee, M., cotton mill, Concord Road.
Barbee, Mrs. Anna, Concord Road.
Barbee, Alleen, Concord Road.
Barbee, Estelle, Concord Road.
Barbee, Pauline, Concord Road.
Barbee, J. D., Concord Road.
Barbee, P. W., cotton mill, 148 Austin Street.
Barbee, Beddie, 148 Austin Street.
Barbee, Bertha, 148 Austin Street.
Barbee, Ada, 148 Austin Street.
Barbee, L. W., Concord Road, Phone 540, Fil. Station.
Barbee, Mrs. L. W., Concord Road.

CITY SHOE SHOP Just below Columbia Theatre.
R. C. Simpson and Cletus Loflin—Phone 36

Barbee, Evans, barber, Concord Road.
Barbee, Arlene, Concord Road.
Barbee, Ernest, Concord Road.
Barbee, Edrie, Concord Road.
Barbee, J. P., cotton mill, Maple Street.
Barbee, Mrs. J. P., Maple Street.
Barbee, Arthur, Maple Street.
Barbee, Minnie, Maple Street.
Barbee, Rayvon, Maple Street.
Barbee, Roy Lee, Maple Street.
Barber Shop, Mills Street
Barentine, A. W., cotton mill, Mill Street.
Barentine, Clara, Mill Street.
Barentine, Waneta, Mill Street.
Barentine, A. W., Jr., Mill Street.
Bargess, C. J., cotton mill, 621 Cedar Street.

For FINE PICTURES and PHOTOS SEE—THE FINK STUDIO

SEE THE CAROLINA PRINTING CO. for all kinds of Job Work!

Bargess, Evelyn, 621 Cedar Street.
Bargess, C. J., Jr., 621 Cedar Street.
Barrier, Zula, 718 Watts Street.
Bass, Richard, cotton mill, Jackson Avenue.
Bass, F. L., cotton mill, Jackson Avenue.
Baucom-Brooks Motor Co., W. Main St., Phone 456
Baucom, Dewey, cotton mill, Oakwood Street.
Baucom, Darie, Oakwood Street.
Baucom, Gleasom, Oakwood Street.
Baucom, Fay, Oakwood Street.
Biles, Dan, cotton mill, 918 Edgemont Street.
Biles, Mrs. Emma, 918 Edgemont Street.
Biles, Caroline, 918 Edgemont Street.
Biles, W. L., cotton mill, 184 Austin Street.
Biles, Mrs. W. L., 184 Austin Street.
Biles, Margaret, 184 Austin Street.
Biles, Christine, 184 Austin Street.

MORRIS TIRE CO. Seiberling Tires, Willard Batteries, G. M. C. Trucks.

Biles, R. D., taxi service, Church Street.
Biles, Mrs. Lartie, Church Street.
Biles, Louise, Church Street.
Biles, Christine, Church Street.
Biles, Robert, Church Street.
Bird, T. C., cotton mill, Bost Alley.
Bird, Martha, Bost Alley.
Bingham, B. H., cotton mill, 901 Edgemont Street.
Bingham, Rhoda, 901 Edgemont Street.
Blackwelder, Mrs. Lilly, widow, Lowder Street.
Blackwelder, Mrs. J. L., widow, Austin Street.
Blackwelder, Grady, Austin Street.
Blackwelder, Essie, Austin Street.
Blake, Albert, cotton mill, 634 Watts Street.
Blake, Mrs. Grace, 634 Watts Street.
Blake, Von, 634 Watts Street.

If Quality is Desired, See STANLY HARDWARE COMPANY

MORROW-LITTLE CO. Where the Styles hit Albemarle first. "The Home of Service for Men"!

Blake, G. F., cotton mill, 640 Watts Street.
Blake, Mrs. Margaret, 640 Watts Street.
Blake, Albert, cotton mill, 615 Mason Street.
Blake, Mrs. Grace, 615 Mason Street.
Blake, Vonnie, 615 Mason Street.
Blake, W. H., cotton mill, 640 Watts Street.
Blake, Walter, cotton mill, Love Street.
Blake, Dewey, Love Street.
Blake, Martha, Love Street.
Blake, Ardee, Love Street.
Blake, Mary, Love Street.
Blalock, Mrs. J. F., widow, Austin Street.
Blalock, Emma, Austin Street.
Blalock, Molly, Austin Street.
Blalock, W. B., oil man, Lowder Street.
Blalock, Mrs. Lottie, Lowder Street.
Blalock, Edgar, Lowder Street.

HALL'S PHARMACY SATISFACTORY DRUG SERVICE!

Blalock, Wilber, Lowder Street.
Blalock, Minnie, Lowder Street.
Blalock, Eldus, Lowder Street.
Blalock, U. B., Lowder Street.
Blalock, W. A., invalid, R. R. Street.
Blalock, Mrs. Ola, R. R. Street.
Blalock, Paul, R. R. Street.
Blalock, Robert, R. R. Street.
Blalock, Decie, R. R. Street.
Blalock, Grace, R. R. Street.
Blalock, Daisy, R. R. Street.
Blalock, Willie, R. R. Street.
Bliss, A. E., cotton mill, West Side.
Bliss, Mrs. Martha, West Side.
Bliss, Arthur, West Side.
Bliss, Albert, West Side.

MERIT SHOE CO., INC. BETTER SHOES for LESS MONEY!

USE S. W. PAINT for all Purposes.
STANLY HARDWARE COMPANY.

Bliss, Margie, West Side.
Boaz, S. A., R. R. boss, 410 Sibley Street.
Boaz, Mrs. Sally, 410 Sibley Street.
Boaz, Ruby, 410 Sibley Street.
Boaz, David, 410 Sibley Street.
Boaz, Irwin, 410 Sibley Street.
Boaz, Lawrence, 410 Sibley Street.
Boaz, Elizabeth, 410 Sibley Street.
Boaz, S. A., Jr., 410 Sibley Street.
Bogle, W. E., Attorney, 207 N. Broom Street.
Bogle, Mrs. Pearl, 207 N. Broom Street.
Bogle, Gladys, 207 N. Broom Street.
Bogle, Bettie Sue, 207 N. Broom Street.
Bogle, James F., 207 N. Broom Street.
Boone, Mrs. Molly, widow, 175 Church Street.
Boone, John, 175 Church Street.
Boone, Myrtle, 175 Church Street.

Nothing But Good Eats at THE CITY GROCERY PHONE 33

Boone, Jay, 175 Church Street.
Boone and Noah, grocery, Austin Street.
Boone, S. F., cement worker, R. R. Street.
Boone, Mrs. Lula, R. R. Street.
Boone, Nathan, R. R. Street.
Bost, S. R., laborer, Lowder Street.
Bost, Mrs. Eliza, Lowder Street.
Bost, May, Lowder Street.
Bost, Robert, Lowder Street.
Bost, Lillian, Lowder Street.
Bost, John, Lowder Street.
Bost, Malene, Lowder Street.
Bost, S. R., Jr., Lowder Street.
Bost, Julian, Lowder Street.
Bost, Harvey, Lowder Street.
Bost, Odell, Lowder Street.

CITY SHOE SHOP Just below Columbia Theatre.
R. C. Simpson and Cletus Loflin—Phone 36

For FINE PICTURES and PHOTOS
SEE—THE
FINK STUDIO

Bost, Clifford, cotton mill, Love Street.
Bost, Mrs. Grace, Love Street.
Bost, Charles, Bost Alley.
Bost, Mrs. Zina, Bost Alley.
Bost, Bertie, Bost Alley.
Bost, Mattie, Bost Alley.
Bost, Clara, Bost Alley.
Bost, Solomon, invalid, Bost Alley.
Bowers, Luther, black-smith, Lowder Street.
Bowers, Agnes, Lowder Street.
Bowers, Jerry, Lowder Street.
Bowers, Ruby, Maple Street.
Bowers, Clifford, Maple Street.
Bowers, Junior, Maple Street.
Bowers, Henry, cotton mill, West End.
Bowers, Nora, West End.
Bowers, James, West End.

MORROW-LITTLE CO. Where the Styles hit Albemarle first.
"The Home of Service for Men"!

Bowers, John, West End.
Bowers, Harold, West End.
Bowers, King, cotton mill, 222 Love Street.
Bowers, Mrs. Cleon, 222 Love Street.
Bowers, John, cotton mill, 235 Maple Street.
Bowers, Mrs. Viola, 235 Maple Street.
Bowers, Ruby, 235 Maple Street.
Bowers, Johnie, 235 Maple Street.
Bowers, Jamie, 235 Maple Street.
Bowers, Hurlie, 235 Maple Street.
Bowers, Walter, cotton mill, Concord Road.
Boyd, D., cotton mill, Mason Street.
Boyd, Mrs. Maggie, Mason Street.
Boyd, Beulah, Mason Street.
Boyd, Grady, Mason Street.
Boyd, Dirk, Mason Street.

MORRIS TIRE CO. Seiberling Tires, Willard Batteries,
G. M. C. Trucks.

HALL'S PHARMACY SATISFACTORY DRUG SERVICE!

Boyd, Ethel, Mason Street.
Brewer, Bill, cotton mill, 114 Mills Street.
Brewer, Mrs. Lilly, 114 Mills Street.
Brewer, Carrie, 114 Mills Street.
Brewer, Margie, 114 Mills Street.
Brewer, Ben, 114 Mills Street.
Broadaway, W. R., farmer, West Sibley.
Broadaway, Mrs. Betty, West Sibley.
Broadaway, Zeb, West Sibley.
Broadaway, Madie, West Sibley.
Broadaway, Boyce, West Sibley.
Broadaway, Jane, widow, Maple Street.
Brooks, Dave, cotton mill, 811 Graham.
Brooks, Mrs. Jane, 811 Graham Street.
Brooks, Reece, 811 Graham Street.
Brooks, Ora, 811 Graham Street.
Brown, Mrs. May, widow, 216 North Broom.

STANLY HARDWARE COMPANY FOR SERVICE!

Brown, J. W., real estate dealer, Hill Street.
Brown, John K., Hill Street.
Brown, J. W., cotton mill, 831 Edgemont Street.
Brown, Mrs. Bertie, 831 Edgemont Street.
Brown, Elsie, 831 Edgemont Street.
Brown, Infant, 831 Edgemont Street.
Burleson's Grocery, Concord Road, Phone 277.
Burleson, B. B., cotton mill, 635 Watts Street.
Burleson, Mrs. Josie, 635 Watts Street.
Burleson, Flossie, 635 Watts Street.
Burleson, Hubert, 635 Watts Street.
Burleson, Slime, 635 Watts Street.
Burleson, Albert, cotton mill, 951 Fairview Street.
Burleson, Mrs. Verna, 951 Fairview Street.
Burleson, Vance, 951 Fairview Street.
Burleson, Roy, 951 Fairview Street.

MERIT SHOE CO., INC. BETTER SHOES for LESS MONEY!

C. L. LITAKER GIVES SERVICE AND QUALITY!

Burleson, Lon, cotton mill, Oakwood Avenue.
Burleson, Mrs. Emma, Oakwood Avenue.
Burleson, Pauline, Oakwood Avenue.
Burleson, D. B., Oakwood Avenue.
Burleson, Ethel, Oakwood Avenue.
Burleson, Nellie, Oakwood Avenue.
Burleson, Clyde, Oakwood Avenue.
Burleson, Lon, Jr., Oakwood Avenue.
Burleson, Shepherd, plumber, Long Street.
Burleson, Mrs. Ruth, Long Street.
Burleson, Ira, Long Street.
Burleson, Scott, Long Street.
Burleson, Hubert, Long Street.
Burleson, B. C., hardware clerk, Harward Street.
Burleson, Mrs. Lottie, Harward Street.
Burleson, Erma, Harward Street.
Burleson, Zimera, plumber, West Side.

Nothing But Good Eats at THE CITY GROCERY PHONE 33

Burleson, Don, West Side.
Burleson, Mary, West Side.
Burleson, Isaac, cotton mill, Charlotte Road.
Burleson, Mrs. Ila, Charlotte Road.
Burleson, A. L., mail carrier, Lowder Street.
Burleson, Mrs. Lou, Lowder Street.
Burleson, Beulah, Lowder Street.
Burleson, Edwin, Lowder Street.
Burleson, I. R., attorney, 731 West Main Street.
Burleson, Mrs. Marian, 731 West Main Street.
Burleson, Carrie, West Main Street.
Burleson, Max, 731 West Main Street.
Burleson, Raechel, 731 West Main Street.
Burleson, U. S., farmer, Charlotte Road.
Burleson, Mrs. R. L., Charlotte Road.
Burleson, Macon, Charlotte Road.

MORRIS TIRE CO. Seiberling Tires, Willard Batteries, G. M. C. Trucks.

MORROW-LITTLE CO. Where the Styles hit Albemarle first. "The Home of Service for Men"!

Burleson, Raymond, Charlotte Road.
Burleson, Juda, Charlotte Road.
Burleson, U. S., Jr., Charlotte Road.
Burleson, Roxie, Charlotte Road.
Burleson, Everett, Charlotte Road.
Burleson, Quinten, Charlotte Road.
Burleson, W. S., Long Street.
Burleson, Mrs. T. R., Long Street.
Burleson, J. C., Long Street.
Burleson, L. E., Long Street.
Burleson, J. L., cotton mill, Maple Street.
Burleson, Mrs. Maggie, Maple Street.
Burleson, Valarius, Maple Street.
Burleson, E. H., grocer, Concord Road.
Burleson, Mrs. Esther, Concord Road.
Burleson, Atlas, Concord Road.
Burleson, Walter, Concord Road.

USE S. W. PAINT for all Purposes.
STANLY HARDWARE COMPANY.

Burleson, Joseph, Concord Road.
Burleson, David, Concord Road.
Burleson, Mary, Concord Road.
Burleson, E. H., Jr., Concord Road.
Burleson, Lonnie, cotton mill, Concord Road.
Burleson, Mrs. Lonnie, Concord Road.
Burleson, Mary, Concord Road.
Burleson, Infant, Concord Road.
Burleson, F. H., agent, Wiscassett Street.
Burleson, Mrs. Lizzie, Wiscassett Street.
Burleson, Wren, Wiscassett Street.
Burleson, Rayford, Wiscassett Street.
Burleson, Burchard, Wiscassett Street.
Burleson, Velt, Wiscassett Street.
Burleson, Marie, Wiscassett Street.
Burleson, Jap, carpenter, Wiscassett Street.

HALL'S PHARMACY SATISFACTORY DRUG SERVICE!

C. L. LITAKER GIVES SERVICE AND QUALITY!

Burleson, Mrs. Ila, Wiscassett Street.
Burleson, Rena, Wiscassett Street.
Burleson, Wilmer, Wiscassett Street.
Burleson, Thurlow, Wiscassett Street.
Burleson, Stella, Wiscassett Street.
Burleson, Aaron, Wiscassett Street.
Burleson, Marshal, Wiscassett Street.
Burleson, P. K., Wiscassett Street.
Burleson, Lois, Wiscassett Street.
Burris, Dock, cotton mill, Mill Street.
Burris, Lonnie, cotton mill, Oakwood Street.
Burris, Mrs. Esta, Oakwood Street.
Burris, Melba, Oakwood Street.
Burris, William, Oakwood Street.
Burris, Mrs. Ula, widow, Love Street.
Burris, Agnes, Love Street.
Burris, Clyde, Love Street.

CITY SHOE SHOP Just below Columbia Theatre. R. C. Simpson and Cletus Loflin—Phone 36

Burris Grocery, Concord Road, Phone 222.
Burris, J. M., grocer, Concord Road.
Burris, Mrs. Jennie, Concord Road.
Burris, Hal, Concord Road.
Burris, P. L., traveling salesman, Harward Street.
Burris, Mrs. Ada, Harward Street.
Burris, Frances, Harward Street.
Burris, Raechel, Harward Street.
Burris, P. L. Jr., Harward Street.
Burris, B. F., Long Street.
Burris, Mrs. B. F., Long Street.
Burris, Grady, Long Street.
Burris, Zala, Long Street.
Burris, Virgil, Long Street.
Burris, Gladys, Long Street.
Burris, Martha, Long Street.

If Quality is Desired, See STANLY HARDWARE COMPANY

MERIT SHOE CO., INC. BETTER SHOES for LESS MONEY!

Burris, Hubert, Long Street.
Burris, Pauline, Long Street.
Burris, Ozia, cotton mill. 121 Mill Street.
Burris, Mrs. Lela, 121 Mill Street.
Burris, Ralph, 121 Mill Street.
Burris, Estelle, 121 Mill Street.
Burris, Ray, 121 Mill Street.
Burris, Bernice, 121 Mill Street.
Burris, J. N., laborer, Walnut Street.
Burris, Mrs. Ida, Walnut Street.
Burris, Mrs. Ida, Walnut Street.
Burris, Simeon, Walnut Street.
Burris, Virginia, Walnut Street.
Burris, Buren, Walnut Street.
Burris, Guy, Walnut Street.
Burris, Clara, Walnut Street.
Burris, Anna, Walnut Street.

Nothing But Good Eats at THE CITY GROCERY PHONE 33

Burris, Anna, Walnut Street.
Burris, Lou, Walnut Street.
Burris, D. M., 107 Broom Street.
Burris, Mrs. Rotha, 107 Broom Street.
Burris, Garrett, 107 Broom Street.
Burris, Hoyle, 107 Broom Street.
Burris, Margaret, 107 Broom Street.
Burris, J. H., 107 Broom Street.
Burris, Elizabeth, 107 Broom Street.
Byrd, R. B., stone worker, Love Street.
Byrd, Mrs. Carrie, Love Street.
Byrd, Lois, Love Street.
Byrd, Davis, Love Street.
Byrd, Brice, Love Street.

—C—

Cabinet Works, Rail Road Street.

MORROW-LITTLE CO. Where the Styles hit Albemarle first. "The Home of Service for Men"!

EFIRD'S DEPT. STORE "Outfitters for the Whole Family."

Calloway, J. C., carpenter, Oakwood.
Calloway, Mrs. Daisy, Oakwood Street.
Calloway, Mitchell, Oakwood Street.
Caloway, Novalon, Oakwood Street.
Calloway, Mrs. Lola, widow.
Calloway, Bill.
Calloway, Mrs. W. A., widow, Graham Street.
Calloway, Freeman, Graham Street.
Carky, Mrs. Mary, widow, Jackson Avenue.
Carleton, P. H., works for city, Harward Street.
Carleton, Mrs. Laura, Harward Street.
Carleton, Cabbot, Harward Street.
Carpenter, Stella, cotton mill, 719 Watts Street.
Carpenter, R. H., farmer, Maple Street.
Carpenter, Mrs. Ada, Maple Street.
Carpenter, Jasper, carpenter, Maple Street.
Carpenter, James, Maple Street.

MADGE'S SHOP "HATS THAT PLEASE"–Millinery, French Novelties & Silk Hose.–Over Raylass' Store.

Carpenter, Plina, carpenter, Maple Street.
Carpenter, Rosa, Maple Street.
Carpenter, Mary, Maple Street.
Carpenter, George, carpenter, Maple Street.
Carpenter, Ruby, Maple Street.
Carpenter, Virginia, Maple Street.
Carter, Prince, carpenter, Woodland Avenue.
Carter, Mrs. Virginia, Woodland Avenue.
Carter, George, Woodland Avenue.
Carter, G. A., carpenter, Salisbury Road.
Caudle, A. D., filling station, 836 Lowder St., Phone 428.
Caudle, Mrs. Fanny, 836 Lowder Street.
Caudle, Leola, 836 Lowder Street.
Caudle, Tom, 836 Lowder Street.
Caudle, Shelley, 836 Lowder Street.
Caudle, Osia, 836 Lowder Street.

G. M. DRY & SON "Home of Service, Style and Quality."

USE S. W. PAINT for all Purposes.
STANLY HARDWARE COMPANY.

Caudle, Cecil, cotton mill, Wiscassett Street.
Caudle, Charles, Wiscassett Street.
Caudle, Clay, Wiscassett Street.
Carver, A. A., painter, 105 North Broom Street.
Carver, Mrs. Jennie, 105 North Broom Street.
Carver, Arthur, cafe, 105 North Broom Street.
Carver, Willie, 105 North Broom Street.
Carver, Maude, 105 North Broom Street.
Carver, Ralph, 105 North Broom Street.
Carver, Grady, 105 North Broom Street.
Carver, Roberta, 105 North Broom Street.
Chance, John, cotton mill, 734 Cedar Street.
Chance, Mrs. Londa, 734 Cedar Street.
Chance, Nora, 734 Cedar Street.
Chance, Henry, 734 Cedar Street.
Chance, Odessa, 734 Cedar Street.
Chance, Elmore, 734 Cedar Street.

MERIT SHOE CO., INC. BETTER SHOES for LESS MONEY!

Chance, Robert, 734 Cedar Street.
Chance, Cletus, 734 Cedar Street.
Chance, Mary, 734 Cedar Street.
Chance, Hazel, 734 Cedar Street.
Chance, Helen, 734 Cedar Street.
Chance, Reba, 734 Cedar Street.
Chandler, G. B., cotton mill, 735 Cedar Street.
Chandler, Mrs. Thelma, 735 Cedar Street.
Chandler, Opal, 735 Cedar Street.
Chandler, Cassie, 735 Cedar Street.
Chandler, Louise, 735 Cedar Street.
Chandler, John, cotton mill, Oakwood Avenue.
Chandler, Sandy, cotton mill, 910 Edgemont Street.
Chandler, Mrs. Eva, 910 Edgemont Street.
Chandler, Mary, 910 Edgemont Street.
Chandler, Lena, 910 Edgemont Street.

SEE THE CAROLINA PRINTING CO. for all kinds of Job Work!

MORROW-LITTLE CO. Where the Styles hit Albemarle first. "The Home of Service for Men"!

Chandler, Grady, cotton mill, 911 Edgemont Street.
Chandler, Mrs. Lizzie, 911 Edgemont Street.
Chandler, Ray, 911 Edgemont Street.
Chandler, Edith, 911 Edgemont Street.
Chandler, Alton, 911 Edgemont Street.
Chandler, Winifred, 911 Edgemont Street.
Chandler, W. R., cotton mill, 912 Edgemont Street.
Chandler, Mrs. Mary, 912 Edgemont Street.
Chandler, Vivian, 912 Edgemont Street.
Chandler, Reece, 912 Edgemont Street.
Chandler, Vesta, 912 Edgemont Street.
Chandler, G. W., barber, West Main Street.
Chandler, Mrs. Molly, West Main Street.
Chandler, Maleton, West Main Street.
Chandler, Major, West Main Street.
Chandler, Shelly, West Main Street.
Chandler, Aubrey, West Main Street.

HALL'S PHARMACY SATISFACTORY DRUG SERVICE!

Chandler, Thomas, West Main Street.
Chandler, Betty, West Main Street.
Chero-Cola Plant, West Main Street, Phone 280.
Church, Mr., cotton mill, 128 Mills Street.
Church, Mrs. Bertha, 128 Mills Street.
Church, Mr., Wiscassett Street.
Clark, Frank, cotton mill, 161 Church Street.
Clark, Mrs. Frank, 161 Church Street.
Clark, Odell, 161 Church Street.
Clark, Calvin, cotton mill, 192 Austin Street.
Clark, Mrs. Calvin, 192 Austin Street.
Clark, David, cotton mill, Austin Street.
Clark, Mrs. Daisy, Austin Street.
Clark, Joseph, Austin Street.
Clark, Walter, Austin Street.
Clark, D. N., grocer, Long Street.

STANLY HARDWARE COMPANY "The Winchester Store!"

Nothing But Good Eats at THE CITY GROCERY PHONE 33

Clark, Mrs. Myrtie, Long Street.
Clark, May, Long Street.
Clark, Walter, Long Street.
Clark, Lena, Long Street.
Clark, J. D., Long Street.
Clark, Willie, Long Street.
Clark, Dorothy, Long Street.
Clark's Grocery, Corner Long and Walnut.
Cole, J. T., works Power House, Old Salisbury Road.
Cole, Mrs. Sarah, Old Salisbury Road.
Cole, Benson, retired, Old Salisbury Road.
Cole, Hattie, Old Salisbury Road.
Cole's Grocery, Old Salisbury Road.
Cole, G. W., cotton mill, Jackson Avenue.
Cole, Mrs. Myrtle, Jackson Avenue.
Cole, G. F., cotton mill, 139 Lowder Street.
Cole, Mrs. Nelma, 139 Lowder Street.

C. L. LITAKER GIVES SERVICE AND QUALITY!

Cole, Charles, 139 Lowder Street.
Cole, Alice, 139 Lowder Street.
Coley, Jessie, 915 Edgemont Street.
Coley, Lawson, laborer, 111 Mills Street.
Coley, Mrs. Estelle, 111 Mills Street.
Coley, J. A., cotton mill, Jackson Avenue.
Coley, Mrs. Electa, Jackson Avenue.
Coley, Lastus, Jackson Avenue.
Coley, Nellie, Jackson Avenue.
Coley, Joe, cotton mill, Palmer Street.
Coley, Mrs. Daisy, Palmer Street.
Coley, Mrs. May, widow, Palmer Street.
Coley, M. V., cotton mill, Lowder Street.
Coley, Mrs. L. A., Lowder Street.
Coley, Arthur, Lowder Street.
Coley, Richard, Lowder Street.

G. M. DRY & SON "Home of Service, Style and Quality."

STANLY HARDWARE COMPANY FOR SERVICE!

Coley, Wade, Lowder Street.
Coley, Beulah, Lowder Street.
Coley, Clyde, Lowder Street.
Coley, J. C., Lowder Street.
Coley, Edna, Lowder Street.
Coley, B. W., cotton mill, Wiscassett Street.
Coley, Mrs. Nellie, Wiscassett Street.
Coley, Robert, cotton mill, West Side.
Coley, Mrs. Letha, West Side.
Coley, Williard, carpenter, Wiscassett Street.
Coley, Mrs. Nannie, Wiscassett Street.
Coley, Horace, Wiscassett Street.
Coley, Rameil, Wiscassett Street.
Collins, Ben, cotton mill, 197 Austin Street.
Collins, Mrs. Marie, 197 Austin Street.
Collins, Marian, 197 Austin Street.
Collins, Pauline, 197 Austin Street.

EFIRD'S DEPT. STORE "Outfitters for the Whole Family."

Collins, Ray, 197 Austin Street.
Collins, Mrs. Carrie, widow, West Side.
Congregational Church, Old Salisbury Road.
Cook, John, retired, Between Walnut and Wiscas. Sts.
Cook, Mrs. W. A., widow, Long Street.
Cook, Fadie, Long Street.
Cook, Lillian, Long Street.
Cook, Ray, Long Street.
Cook, Beatrice, Long Street.
Cook, Wesley, cotton mill, 160 Church Street.
Cook, Mrs. Emma, 160 Church Street.
Cook, Douglas, 160 Church Street.
Cook, Levann, 160 Church Street.
Cook, Clayform, 160 Church Street.
Cooper, Elijah, retired, 900 Edgemont Street.
Cooper, Grady, 900 Edgemont Street.

MADGE'S SHOP "HATS THAT PLEASE"–Millinery, French Novelties & Silk Hose.–Over Raylass' Store.

MERIT SHOE CO., INC. BETTER SHOES for LESS MONEY!

Cooper, Thelma, 900 Edgemont Street.
Cooper, Rachael, 900 Edgemont Street.
Cooper, Ralph, 900 Edgemont Street.
Cooper, Georgia, 900 Edgemont Street.
Cooper, Ben, 900 Edgemont Street.
Cooper, Orge, 900 Edgemont Street.
Cooper, Orell, 900 Edgemont Street.
Corriker, Arlie, painter, 1000 Fairview.
Corriker, Mrs. Anna, 1000 Fairview.
Corriker, Hazel, 1000 Fairview.
Corriker, Worth, 1000 Fairview.
Corriker, Gladys, 1000 Fairview.
County Repair Shop. Broad Street.
Cox, R. A., clerk, Wiscassett Street.
Cox, Mrs. Anna, Wiscassett Street.
Cox, Henry, Wiscassett Street.
Cox, Claud, Wiscassett Street.

Nothing But Good Eats at THE CITY GROCERY PHONE 33

Cox, Jesse, Wiscassett Street.
Cox, Lloyd, cotton mill, Old Salisbury Road.
Cranford, Charles, cotton mill, 909 Edgemont Street.
Cranford, Mrs. May, 909 Edgemont Street.
Cranford, Lee, cotton mill, 169 Church Street.
Cranford, Mrs. Sally, 169 Church Street.
Cranford, Louise, 169 Church Street.
Cranford, W. E., cotton mill, 188 Austin Street.
Cranford, C. L., cotton mill, 188 Austin Street.
Cranford, Roy, 188 Austin Street.
Cranford, Pines, cotton mill, 952 Fairview.
Cranford, Mrs. Mary, 952 Fairview.
Cranford, Charles, 952 Fairview.
Crawford, Earl, cotton mill, 153 Mills Street.
Crawford, Mrs. Mary, 153 Mills Street.
Crawford, John, 153 Mills Street.

CITY SHOE SHOP Just below Columbia Theatre.
R. C. Simpson and Cletus Loflin—Phone 36

EFIRD'S DEPT. STORE "Outfitters for the Whole Family."

Crawford, Almer, 153 Mills Street.
Crawford, Eugene, 153 Mills Street.
Crayton, L. L., clerk, West Sibley.
Crayton, Mrs. Violet, West Sibley Street.
Crayton, Clay, West Sibley Street.
Crayton, Ruby, West Sibley.
Crayton, Hazel, West Sibley Street.
Crayton, L. K., Jr., West Sibley Street.
Crayton, Ethel, West Sibley Street.
Crisco, C. M., jeweler, Lowder Street.
Crisco, Mrs. May, Lowder Street.
Crisco, Hugh, Lowder Street.
Crisco, Charlie, Lowder Street.
Crisco, E. F., oil man, Cherry Street.
Crisco, Mrs. Cora, Cherry Street.
Crisco, Ruth, Cherry Street.
Crisco, Truett, Cherry Street.
Crisco, James, Cherry Street.
Crisco, Herman, Cherry Street.
Crisco, Ray, Cherry Street.
Crisco, Charles, cotton mill, 849 Edgemont Street.
Crisco, Mrs. Ellen, 849 Edgemont Street.
Crisco, Nora, 849 Edgemont Street.
Crisco, Arthur, 849 Edgemont Street.
Crisco, Carrie, 849 Edgemont Street.
Crisco, Velmer, 849 Edgemont Street.
Crisco, Connie, 849 Edgemont Street.
Crisco, Floyd, 849 Edgemont Street.

RAYLASS CHAIN STORES
"Quality Merchandise at Lowest Prices"

5c to $5.00

Always something new. That's why it is the busiest store in ALBEMARLE!

5c to $5.00

MADGE'S SHOP "HATS THAT PLEASE"–Millinery, French Novelties & Silk Hose.–Over Raylass' Store.

Crisco, Ernest, cotton mill, 119 Mill Street.
Crisco, Mrs. Ola, 119 Mill Street.
Crisco, Ed, Jackson Avenue.
Crisco, Mrs. Gladys, Jackson Avenue.
Crotts, R. F., grocer, Lowder Street.
Crotts, Mrs. Mildred, Lowder Street.
Crotts, Julia, Lowder Street.
Crowell, John, flour mill, 149 Broom Street.
Crowell, Mrs. Minnie, 149 Broom Street.
Crowell, Mary, 149 Broom Street.
Crowell, Walter, flour mill, 149 Broom Street.
Crowell, Mrs. Dora, 149 Broom Street.
Crowell, W. B., 149 Broom Street.
Crowell, Marshal, cotton mill, 826 O. S. Road.
Crowell, Jane, 826 O. S. Road.
Crowell, Thomas, cotton mill, 746 O. S. Road.
Crowell, Cecil, 746 O. S. Road.
Crowell, Arthur, cotton mill, 916 Edgemont Street.
Crowell, Mrs. Alice, 916 Edgemont Street.
Crowell, Hubbard, cotton mill, 752 Graham Street.
Crowell, Mrs. Josie, 752 Graham Street.
Crowell, Wilie, cotton mill, 913 Edgemont Street.
Crowell, Billy, 913 Edgemont Street.
Crowell, Jewel, 913 Edgemont Street.
Crowell, Infant, 913 Edgemont Street.
Curlee, H. W., laborer, Walnut Street.
Curlee, Mrs. Ella, Walnut Street.
Curlee, Bess, Walnut Street.

Parker's Millinery

When in want of First Class Millinery, or Ladies' Ready-to-Wear, be sure and see the display of same at

Parker's Millinery

In McEwen's Novelty Store.

STANLY HARDWARE COMPANY FOR SERVICE!

Curlee, Hoy, Walnut Street.
Curlee, Poy, Walnut Street.
Curlee, Connie, Walnut Street.
Cruse, Mrs. J. A., widow, 917 Edgemont Street.
Cruse, Myrtle, 917 Edgemont Street.
Cruse, May, 917 Edgemont Street.
Cruse, Maud, 917 Edgemont Street.
Cruse, Arose, 917 Edgemont Street.
Cruse, Rena, 917 Edgemont Street.
Cruse, Ada, 917 Edgemont Street.

—D—

Davis, Reid, R. R. Man, Alley North End.
Davis, Mrs. Anna, North End.
Davis, Irvin, North End.
Davis, Lelar, North End.
Davis, Howard, cotton mill, 908 Edgemont Street.
Davis, Effie, 115 Lowder Street.

MERIT SHOE CO., INC. BETTER SHOES for LESS MONEY!

Davis, Jane, 155 Lowder Street.
Davis, Odell, 155 Lowder Street.
Davis, James, 155 Lowder Street.
Davis, T. P., salesman, Broom Street.
Davis, Mrs. Nellie, Broom Street.
Davis, Willie, Broom Street.
Davis, Hal, Broom Street.
Davis, Lorene, Broom Street.
Davis, G. W., laborer, Oakwood Street.
Davis, Mrs. Lilly, Oakwood Street.
Davis, Mrs. R. T.,widow, Maple Street.
Davis, Edgar, Maple Street.
Davis, Cornelia, Maple Street.
Davis, Clara, Maple Street.
Davis, Frances, Maple Street.
Davis, T. A., clerk, West Main Street, Phone 378.

MORROW-LITTLE CO. Where the Styles hit Albemarle first. "The Home of Service for Men"!

HALL'S PHARMACY SATISFACTORY DRUG SERVICE!

Davis, Mrs. Elizabeth, West Main Street.
Davis, Steve, West Main Street.
Davis, Clay, West Main Street.
Davis, Mary, West Main Street.
Davis, Lousan, West Main Street.
Deaton, Jessie, Wiscassett Street.
Deaton, Ozell, Wiscassett Street.
Deese, Jeff, cotton mill, O. S. Road.
Deese, Mrs. Myrtle, O. S. Road.
Deese, Mildred, O. S. Road.
Deese, Martin, O. S. Road.
Dennis, T. J., cotton mill, 119 Mill Street.
Dennis, Mrs. Minnie, 119 Mill Street.
Dennis, Viola, 119 Mill Street.
Dennis, Tom, 119 Mill Street.
Dennis, Sam, 119 Mill Street.
Dennis, Anna, 119 Mill Street.

STANLY HARDWARE COMPANY FOR SERVICE!

Dennis, Buck, laborer, Oakwood Street.
Dennis, Mrs. Alice, Oakwood Street.
Dennis, Henry, Oakwood Street.
Dennis, Mack, Oakwood Street.
Dennis, Allen, Oakwood Street.
Dennis, Mrs. Mamie, widow, Oakwood Street.
Dennis, Lester, Oakwood Street.
Dennis, Eben, farmer, Wiscassett Street.
Dennis, Mrs. Frances, Wiscassett Street.
Dennis, Otto, Wiscassett Street.
Dennis, Robert, Wiscassett Street.
Dennis, Robert, cotton mill, Lowder Street.
Dennis, Mrs. Ella, Lowder Street.
Dennis, E., carpenter, Oakwood Street.
Dennis, Mrs. Etta, Oakwood Street.
Dennis, Theodore, Oakwood Street.

G. M. DRY & SON "Home of Service, Style and Quality."

MERIT SHOE CO., INC. BETTER SHOES for LESS MONEY!

Dennis, Jerald, Oakwood Street.
Dennis, Allen, Oakwood Street.
Dennis, Grace, Oakwood Street.
Dennis, Tom, retired, 120 Mills Street.
Dennis, Mrs. Minnie, 120 Mills Street.
Dennis, Anna, 120 Mills Street.
Dennis, Tom, Jr., 120 Mills Street.
Dennis, Sam, 120 Mills Street.
Dick, C. E., carpenter, 103 North Broom Street.
Dick, Mrs. Lucy, 103 North Broom Street.
Dick, Lessie, 103 North Broom.
Dick, Charles, 103 North Broom Street.
Dick, Roy, 103 North Broom Street.
Dick, Ray, 103 North Broom Street.
Dick, Berry, cotton mill, 221 Love Street.
Dick, Mrs. Lelar, 221 Love Street.
Dick, Geraldine, 221 Love Street.

MORROW-LITTLE CO. Where the Styles hit Albemarle first. "The Home of Service for Men"!

Dixon, J. F., cotton mill, 729 Watts Street.
Dixon, Mrs. Nellie, 729 Watts Street.
Dixon, Mary, 729 Watts Street.
Dixon, Robert, 729 Watts Street.
Dixon, George, 729 Watts Street.
Dixon, Ray, 729 Watts Street.
Dixon, Troas, 729 Watts Street.
Doby, Charles, cotton mill, North Alley.
Doby, Mrs. Bertha, North Alley.
Doby, Lonnie, North Alley.
Doby, Coy, North Alley.
Doby, Dewey, North Alley.
Doby, Alma, North Alley.
Doby, Helen, North Alley.
Doby, Mary, North Alley.
Doby, Henry, oil man, O. S. Road.

SEE THE CAROLINA PRINTING CO. for all kinds of Job Work!

For FINE PICTURES and PHOTOS SEE—THE FINK STUDIO

Doby, Mrs. Bertha, O. S. Road.
Doby, John, O. S. Road.
Doby, W. H., cotton mill, 832 Edgemont Street.
Doby, Mrs. Julia, 832 Edgemont Street.
Doby, Frank, 832 Edgemont Street.
Doby, Claud, 832 Edgemont Street.
Doby, John, cotton mill, 834 Edgemont Street.
Doby, Mrs. Martha, 834 Edgemont Street.
Doby, Ben, 834 Edgemont Street.
Doby, Verna, 834 Edgemont Street.
Doby, Clarence, 834 Edgemont Street.
Doby, Levander, 834 Edgemont Street.
Doby, Jim, 834 Edgemont Street.
Doby, Horace, 834 Edgemont Street.
Doby, Carl, cotton mill, 846 Edgemont Street.
Doby, Mrs. Carl, 846 Edgemont Street.
Doby, Infant, 846 Edgemont Street.

Nothing But Good Eats at THE CITY GROCERY PHONE 33

Doby, W. T., contractor, Jackson Avenue.
Doby, Mrs. Maggie, Jackson Avenue.
Doby, Gladys, Jackson Avenue.
Donahue, O. W., cotton mill, 903 Edgemont Street.
Donahue, Mrs. Lilly, 903 Edgemont Street.
Donahue, O. W., Jr., 903 Edgemont Street.
Donahue, Clarence, 903 Edgemont Street.
Drake, Will, cotton mill, 946 Fairview Street.
Drake, Mrs. Nannie, 946 Fairview Street.
Drake, Grace, 946 Fairview Street.
Drake, Mabel, 946 Fairview Street.
Drake, Effie, 946 Fairview Street.
Drake, Henry, 946 Fairview Street.
Drake, Blanche, 946 Fairview Street.
Drake, Lena, 946 Fairview Street.
Drake, J. C., 946 Fairview Street.

MADGE'S SHOP "HATS THAT PLEASE"–Millinery, French Novelties & Silk Hose.–Over Raylass' Store.

SEE THE STANLY HARDWARE COMPANY For Better Prices!

Drake, Louise, 946 Fairview Street.
Dry, Mr. —, cotton mill, West Side.
Dry, Mrs. —, West Side.
Dry, F. O., partner Damp Laundry, Lowder Street.
Dry, Mrs. Emma, Lowder Street.
Dry, Roy, Lowder Street.
Dry, Ferrell, Lowder Street.
Dry, Earl, Lowder Street.
Dry, Monon, Lowder Street.
Dry, Alva, Lowder Street.
Dry, B. H., laundry, Lowder Street.
Dry, Mrs. Mattie, Lowder Street.
Dry, Clarence, 5th Avenue.
Dry, Clarnece, Mrs. Mary, 5th Avenue.
Dry, Katherine, 5th Avenue.
Dry, Harriett, 5th Avenue.
Dry, Grady, laundry, Lowder Street.

EFIRD'S DEPT. STORE "Outfitters for the Whole Family."

Dry, Mrs. Nellie, Lowder Street.
Dry, Louise, Lowder Street.
Dry, Gerty, Lowder Street.
Dry, Charles, salesman, Harward Street.
Dry, Mrs. Sue, Harward Street.
Dry, Leon, Harward Street.
Dry, Margaret, Harward Street.
Dry, Charlie, Harward Street.
Dry, Phoebe, Harward Street.
Dunn, W. L., janitor, Jackson Avenue.
Dunn, Mrs. Jane, Jackson Avenue.

—E—

Eanes, Walter, cotton mill, 1000 Fairview.
Eanes, Mrs. Bessie, 1000 Fairview.
Eanes, Arthur, 1000 Fairview.
Eanes, Ruby, 1000 Fairview.

HALL'S PHARMACY SATISFACTORY DRUG SERVICE!

CITY SHOE SHOP Just below Columbia Theatre.
R. C. Simpson and Cletus Leflin—Phone 36

Eanes, Mary, 1000 Fairview.
Early, J. L., Insurance Agent, 159 Broom Street.
Early, Mrs. Grace, 159 Broom Street.
Early, Ethel, 159 Broom Street.
Early, Marie, 159 Broom Street.
Early, Ruth, 159 Broom Street.
Early, Wiliard, 159 Broom Street.
Early, Julian, 159 Broom Street.
Earnhardt, A. B., cotton mill, 809 Graham Street.
Earnhardt, Joseph, 809 Graham Street.
Earnhardt, Herme, 809 Graham Street.
Earnhardt, Luther, painter, 717 Watts Street.
Earnhardt, Mrs. Dome, 717 Watts Street.
Earnhardt, Robert, 717 Watts Street.
Earnhardt, Elmer, 717 Watts Street.
Earnhardt, Joe, 717 Watts Street.
Earnhardt, Ula, 717 Watts Street.

MORRIS TIRE CO. Seiberling Tires, Willard Batteries, G. M. C. Trucks.

Earnhardt, W. T., retired, 717 Watts Street.
Earnhardt, J. M., cotton mill, 641 Watts Street.
Earnhardt, Mrs. Letha, 614 Watts Street.
Earnhardt, Jesse, 641 Watts Street.
Earnhardt, Esther, 641 Watts Street.
Earnhardt, Lois, 641 Watts Street.
Earnhardt, Cony, 641 Watts Street.
Earnhardt, Loner, 641 Watts Street.
Earnhardt, Theodore, 641 Watts Street.
Earnhardt, Overlyer, 641 Watts Street.
Earnhardt, D. R., cotton mill, 506 O. S. Road.
Earnhardt, Mrs. Mary, 506 Old Salisbury Road.
Earnhardt, Kate, 506 Old Salisbury Road.
Earnhardt, Hilda, 506 Old Salisbury Road.
Earnhardt, Helen, 506 Old Salisbury Road.
Earnhardt, Ernest, 506 Old Salisbury Road.

MORROW-LITTLE CO. Where the Styles hit Albemarle first.
"The Home of Service for Men"!

MADGE'S SHOP "HATS THAT PLEASE"–Millinery, French Novelties & Silk Hose.–Over Raylass' Store.

Earnhardt, James, 506 Old Salisbury Road.
Eary, G. R., cotton mill, 822 Graham Street.
Eary, Mrs. Fezin, 822 Graham Street.
Eary, Nellie, 822 Graham Street.
Efird School, Old Salisbury Road.
Efird, Mrs. J. S., widow, 716 West Main St., Phone 22.
Efird, Daniel, cotton weigher, 106 North Broom.
Efird, Mrs. Lizzie, 106 North Broom Street.
Efird, Curtis, 106 North Broom Street.
Efird, Ursery, 106 North Broom Street.
Efird, Lena, 106 North Broom Street.
Efird, Almond, 106 North Broom Street.
Efird, Jap, cotton mill official, West Main St., Phone 285.
Efird, Mrs. Louise, West Main Street.
Efird, Henry, West Main Street.
Efird, Martha, West Main Street.
Efird, Mary, West Main Street.

SEE THE STANLY HARDWARE COMPANY For Better Prices!

Efird, Louise, Jr., West Main Street.
Efird, Watt, cotton mill official, West Main Street.
Efird, Mrs. Watt, West Main Street.
Efird, Watt, Jr., West Main Street.
Efird, George, West Main Street.
Efird, John, West Main Street.
Efird, Isabel, West Main Street.
Efird, Peggy, West Main Street.
Efird, Willimina, West Main Street.
Efird, H. P., Implement Dealer, Palmer Street.
Efird, Mrs. Sally, Palmer Street.
Efird, Hugh, Palmer Street.
Efird, Hoyle, Palmer Street.
Efird, Crayon, Palmer Street.
Efird, K. P., Std. Oil Mgr., W. Main and Harward, Ph. 236.
Efird, Mrs. Lilly, Corner West Main and Harward.

MERIT SHOE CO., INC. BETTER SHOES for LESS MONEY!

G. M. DRY & SON "Home of Service, Style and Quality."

Efird, Aubrey, Corner West Main and Harward.
Efird, Mary. Corner West Main and Harward.
Efird, Ella. Corner West Main and Harward.
Efird, K. P., Jr., Corner West Main and Harward.
Efird, Jack, Corner West Main and Harward.
Efird, Lilly, Jr.. Corner West Main and Harward.
Efird, Mike, Corner West Main and Harward.
Efird, Alex, farmer, Concord Road.
Efird, Mrs. Janette, Concord Road.
Efird, G. B., Concord Road.
Efird, Letha, Concord Road.
Efird, Robert, Concord Road.
Efird, Meldon, Concord Road.
Efird, D. E., farm supervisor, 812 W. Main St., Phone 64.
Efird, Mrs. Hettie, 812 West Main Street.
Efird, Winfred, cotton mill, 199 Austin Street.
Efird, Mrs. Zora, 199 Austin Street.

MORROW-LITTLE CO. Where the Styles hit Albemarle first. "The Home of Service for Men"!

Efird, Dollina, 199 Austin Street.
Efird, T. P., cotton mill, 179 Austin Street.
Efird, Mrs. Beulah, 179 Austin Street.
Efird, Nolen, 179 Austin Street.
Efird, Margaret, 179 Austin Street.
Efird, Pauline, 179 Austin Street.
Efird, Iona, 179 Austin Street.
Efird, Unice, 179 Austin Street.
Efird, Ostell, 179 Austin Street.
Efird, Mrs. E. L., widow, Hill Street.
Efird, Ida, Hill Street.
Efird, Tilas, Hill Street.
Efird, Nola, Long Street.
Efird, Louise, Long Street.
Efird, Junior, Long Street.
Efird, Alex, cotton mill, Long Street.

Nothing But Good Eats at THE CITY GROCERY PHONE 33

MADGE'S SHOP "HATS THAT PLEASE"–Millinery, French Novelties & Silk Hose.–Over Raylass' Store.

Efird, Wesley, mail carrier, West Sibley Street.
Efird, Mrs. Wesley, West Sibley Street.
Efird, Cullen, West Sibley Street.
Efird, S. I., R. R. Inspector, Oakwood Park.
Efird, Mrs. Ola, Oakwood Park.
Efird, Willie, Oakwood Park.
Elberson, Julia, cotton mill, 902 Edgemont Street.
Ellis, W. B., cotton mill, Walnut Street.
Ellis, Mrs. Bertie, Walnut Street.
Ellis, George, cotton mill, Long Street.
Ellis, Mrs. Bertha, Long Street.
Ellis, Marie, Long Street.
Eudy, Doke, electrician, between Walnut and Wis. Sts.
Eudy, Mrs. Martha, between Walnut and Wis. Sts.
Eudy, Norman, between Walnut and Wis. Sts.
Eudy, Beulah, between Walnut and Wis. Sts.
Eudy, Ozell, between Walnut and Wis. Sts.

Nothing But Good Eats at THE CITY GROCERY PHONE 33

Eudy, Billy, between Walnut and Wis. Sts.
Eudy, Harold, between Walnut and Wis. Sts.
Eudy, Mertes, cotton mill, West End.
Eudy, Mrs. Cora, West End.
Eudy, Alvin, West End.
Eudy, Truett, West End.
Eudy, Immer, cotton mill, 603 Watts Street.
Eudy, Mrs. Julia, widow, 603 Watts Street.
Eudy, M., cotton mill, 816 Watts Street.
Eudy, Mrs. Nola, 816 Watts Street.
Eudy, Banks, Jr., 816 Watts Street.
Eudy, W. D., cotton mill, 101 Lowder Street.
Eudy, Mrs. Nellie, 101 Lowder Street.
Eudy, Elmond, 101 Lowder Street.
Eudy, Hoyle, 101 Lowder Street.
Eudy, Ortine, 101 Lowder Street.

STANLY HARDWARE COMPANY "The Winchester Store!"

EFIRD'S DEPT. STORE "Outfitters for the Whole Family."

Eudy, Junior, 101 Lowder Street.
Eudy, Irwin, 101 Lowder Street.
Eudy, Duncan, carpenter, Fourth Avenue.
Eudy, Mrs. Nina, Fourth Avenue.
Eudy, Ollie, Fourth Avenue.
Eudy, Luther, Fourth Avenue.
Eudy, Leona, Fourth Avenue.
Eudy, Lilly, Fourth Avenue.
Eudy, Jewel, Fourth Avenue.
Eudy, Andrew, carpenter, West Sibley Street.
Eudy, Mrs. Becky, West Sibley Street.
Eudy, Lee, cotton mill, West Sibley Street.
Eudy, Mrs. Daisy, cotton mill, West Sibley Street.
Eudy, Billy, West Sibley Street.
Eudy, Malinda, cotton mill, West Sibley Street.
Eudy, William, West Sibley Street.
Eudy, Daniel, West Sibley Street.

HALL'S PHARMACY SATISFACTORY DRUG SERVICE!

Eudy, Estelle, West Sibley Street.
Evans, L. W., cotton mill, 180 Austin Street.
Evans, Mrs. Della, 180 Austin Street.
Evans, Houston, 180 Austin Street.
Evans, Ruth, 180 Austin Street.
Evans, Christina, 180 Austin Street.

—F—

Falkner, Clyde, between Walnut and Wisc. Sts., laborer.
Falkner, Mrs. Ola, between Walnut and Wisc. Sts.
Falkner, Opal, between Walnut and Wisc. Sts.
Falkner, Horace, between Walnut and Wisc. Sts.
Falkner, Junior, between Walnut and Wisc. Sts.
Falkner, Cleveland, between Walnut and Wisc. Sts.
Feagin, C. G., stone mason, 884 Austin St., Phone 418.
Feagin, Mrs. Olive, 884 Austin Street.
Feagin, Lucille, 884 Austin Street.

SEE THE CAROLINA PRINTING CO. for all kinds of Job Work!

STANLY HARDWARE COMPANY "The Winchester Store!"

Feagin, Hazel, 884 Austin Street.
Fesperman, George, cotton mill, Walnut Street.
Fesperman, Mrs. Kate, Walnut Street.
Fesperman, Clara, Walnut Street.
Fesperman, Mrs. D. M., widow, Cor. Lowder and Austin.
Fesperman, Dewey, Cor. Lowder and Austin Sts.
Fesperman, Thora, Cor. Lowder and Austin.
Fesperman, Lilly, Cor. Lowder and Austin Sts.
Forth, S. A., cotton mill, 642 Watts Street.
Forth, Mrs. Odessa, 642 Watts Street.
Forth, Lottie, 642 Watts Street.
Foster, John, cotton mill, 234 Mill Street.
Foster, Mrs. Effie, 234 Mill Street.
Foster, Gene, 234 Mill Street.
Free, Connie, cotton mill, 1007 Fairview.
Free, Ruth, cotton mill, 1007 Fairview.
Frick, O., cotton mill, 841 Edgemont.

MORROW-LITTLE CO. Where the Styles hit Albemarle first. "The Home of Service for Men"!

Frick, Mrs. May, 841 Edgemont.
Frick, Louise, 841 Edgemont.
Frick, Infant, 841 Edgemont.
Frick, Luther, cotton mill, 713 Graham.
Frick, Mrs. Anna, 713 Graham.
Frick, Glenn, 713 Graham.
Frick, Robert, 713 Graham.
Frick, Lillian, 713 Graham.
Frick, Hazel, 713 Graham.
Frick, Myrtle, 713 Graham.
Frick, Jeddes, 713 Graham.
Frick, Clare, 713 Graham.
Frick, R. E., cotton mill, 724 Ash.
Frick, Mrs. Lilly, 724 Ash.
Frick, Carl, 724 Ash.
FURR, R. N., SHERIFF, OAKWOOD PARK.

Nothing But Good Eats at THE CITY GROCERY PHONE 33

G. M. DRY & SON "Home of Service, Style and Quality."

Furr, Mrs. Sally, Oakwood Park.
Furr, Blanche, Oakwood Park.
Furr, Ruby, Oakwood Park.
Furr, Mildred, Oakwood Park.
Furr, Bob, Oakwood Park.
Furr, George, Invalid, 838 Edgemont.
Furr, Mrs. Bertha, 838 Edgemont.
Furr, Grace, 838 Edgemont.
Furr, Fred, 838 Edgemont.
Furr, Gladys, 838 Edgemont.
Furr, William, Invalid, 838 Edgemont.
Furr, A. S., barber, Lowder Street.
Furr, Mrs. Novella, Lowder Street.
Furr, Fay, Lowder Street.
Furr, J. V., Lowder Street.
Furr, Flyene, Lowder Street.
Furr, Claud, Lowder Street.

MERIT SHOE CO., INC. BETTER SHOES for LESS MONEY!

Furr, P. A. 819 Lowder Street.
Furr, Mrs. P. A., 819 Lowder Street.
Furr, Carrie, 819 Lowder Street.
Furr, Belvin, 819 Lowder Street.
Furr, Marvin, 819 Lowder Street.
Furr, Thodius, 819 Lowder Street.
Furr, Rayvon, 819 Lowder Street.
Furr, Jettie, 819 Lowder Street.
Furr, Irwin, 819 Lowder Street.
Furr, Gladys, 819 Lowder Street.
Furr, Oscar, Lowder Street.
Furr, Mrs. Sarah, Lowder Street.
Furr, Selma, Lowder Street.
Furr, Vernie, Lowder Street.
Furr, Evelyn, Lowder Street.
Furr, Van, Lowder Street.

MORRIS TIRE CO. Seiberling Tires, Willard Batteries, G. M. C. Trucks.

MADGE'S SHOP "HATS THAT PLEASE"–Millinery, French Novelties & Silk Hose.–Over Raylass' Store.

Furr, W. D., cotton mill, 194 Austin.
Furr, Mrs. Alma, 194 Austin.
Furr, Leroy, 194 Austin.
Furr, Idell, 194 Austin.
Furr, Albert, 194 Austin.
Furr, Gertie, 194 Austin.
Furr, T. L., cotton mill, Maple Street.
Furr, Mrs. Maggie, Maple Street.
Furr, J. A., Hardware Clerk, W. Sibley.
Furr, Mrs. Marguerite, W. Sibley.
Furr, J. M., County Surveyor, West Main Street.
Furr, Mrs. Eldora, West Main Street.
Furr, Billy, West Main Street.
Furr, Warren, West Main Street.
Furr, R. L., Policeman, Harward Street.
Furr, Mrs. Lula, Harward Street.
Furr, Thurman, Harward Street.

If Quality is Desired, See STANLY HARDWARE COMPANY

Furr, Ramelle, Harward Street.
Furr, J. A., clerk, Lowder Street.
Furr, Mrs. May, Lowder Street.
Furr, Frances, Lowder Street.
Furr, William, cotton mill, 915 Edgemont.
Furr, Mrs. Laura, 915 Edgemont.
Furr, Carrie, 915 Edgemont.

—G—

Gadd, B. H., cotton mill, 845 Edgemont.
Gadd, Gladys, 845 Edgemont.
Gadd, B. H., Jr., 845 Edgemont.
Gaddy, Carl, carpenter, 853 Lowder Street.
Gaddy, Mrs. Ada, 8553 Lowder Street.
Gaddy, Hazel, 853 Lowder Street.
Gaddy, Dezie, 853 Lowder Street.
Gaddy, Mary, 853 Lowder Street.

MORROW-LITTLE CO. Where the Styles hit Albemarle first. "The Home of Service for Men"!

EFIRD'S DEPT. STORE "Outfitters for the Whole Family."

Gaddy, Grovine, 853 Lowder Street.
Gaddy, Bessie, 853 Lowder Street.
Gaddy, Harry, 853 Lowder Street.
Garner, Edgar, cotton mill, 617 Mason.
Garner, Mrs. Josie, cotton mill, 617 Mason.
Garner, Kenneth, 617 Mason.
Gibson, Mrs. Sally, widow, 602 Mason.
Gibson, Ruth, 602 Mason.
Glover, John, merchant, Lowder Street.
Glover, Mrs. Lizzie, Lowder Street.
Glover, Minnie, Long Street.
Grace Baptist Church, Old Salisbury Road.
Green, S. R., carpenter, Harward Street.
Green, Mrs. Margaret, Harward Street.
Green, Louise, Harward Street.
Green, Green, Harward Street.
Green, Elizabeth, Harward Street.

USE S. W. PAINT for all Purposes.
STANLY HARDWARE COMPANY.

Green, J. H., brick mason, Fourth Ave.
Green, Mrs. Elizabeth, Fourth Ave.
Green, Dudley, brick mason, Fourth Ave.
Green, H. .R, cotton mill, Maple Street.
Green, Mrs. H. R., Maple Street.
Green, H. R., Jr., Maple Street.
Griffin, Amos, retired, Old Salisbury Road.
Griffin, Nealy, cotton mill, Old Salisbury Road.
Griffin, James, barber, Long Street.
Griffin, Mrs. Bertha, Long Street.
Griffin, Hoyle, Long Street.
Griffin, Waneta, Long Street.
Griffin, Bertie, cotton mill, Oakwood.
Griffin, H. W., cotton mill, 187 Austin.
Griffin, Mrs. Edna, 187 Austin.
Griffin, Lee, 187 Austin.

HALL'S PHARMACY SATISFACTORY DRUG SERVICE!

For FINE PICTURES and PHOTOS SEE—THE FINK STUDIO

Griffin, Hazel, 187 Austin.
Griffin, Henry, 187 Austin.
Griffin, Infant, 187 Austin.
Godger, Delis, cotton mill, Bost Alley.
Godger, Irwin, cotton mill, Bost Alley.
Godger, Edith, Bost Alley.
Godger, Odessa, Bost Alley.
Godger, Lav, Bost Alley.
Goins, Benson, cotton mill, 902 Edgemont.
Goins, Mrs. Elizabeth, 902 Edgemont.
Goins, Carvin, 902 Edgemont.
Goodman, Mr., West Main Street.
Goodman, Mrs., West Main Street.
Goodman's Harness Shop, Concord Road.
Gwinn, D. F., laborer, Long Street.
Gwinn, Mrs. Anna, Long Street.

MORROW-LITTLE CO. Where the Styles hit Albemarle first. "The Home of Service for Men"!

—H—

Hagans, Ben, cotton mill, 603 Mason.
Hagans, Mrs. Laura.
Hagans, Walter, cotton mill, 837 Edgemont.
Hagans, Mrs. Julia, 837 Edgemont.
Hagans, Earl, 837 Edgemont.
Hagler, Baxter, cotton mill, Wiscassett Street.
Hagler, Mrs. Maude, Wiscassett Street.
Hagler, Virginia, Wiscassett Street.
Hagler, May, Wiscassett Street.
Hagler, Marie, Wiscassett Street.
Hall, T. L., cotton mill, 632 Watts.
Hall, Mrs. Emma, 632 Watts.
Hall, Desda, 632 Watts.
Hall, Albert, 632 Watts.
Hall, Ernest, 632 Watts.
Hall, Hubert, 632 Watts.

MERIT SHOE CO., INC. BETTER SHOES for LESS MONEY!

MORRIS TIRE CO. Seiberling Tires, Willard Batteries, G. M. C. Trucks.

Hall, Eli, cotton mill, 815 Graham.
Hall, Mrs. Dasha, 815 Graham.
Hall, Ernest, 815 Graham.
Hall, Dorothy, 815 Graham.
Hall, Dallard, cotton mill, 745 Old Salisbury Road.
Hall, Mrs. Maude, 745 Old Salisbury Road.
Hall, Maxine, 745 Old Salisbury Road.
Hall, Charlotte, 745 Old Salisbury Road.
Hall, Arna, cotton mill, Mill Street.
Hall, Ruth, Mill Street.
Hall, O. J., cotton mill, Baptist Alley.
Hall, Mrs. Verna, Baptist Alley.
Hall, Clifton, Baptist Alley.
Hall, Mabel, Baptist Alley.
Hall, Derwood, Baptist Alley.
Hall, Dorothy, Baptist Alley.
Hardister, H. B., retired, Oakwood Street.

MADGE'S SHOP "HATS THAT PLEASE"–Millinery, French Novelties & Silk Hose.–Over Raylass' Store.

Harkey, D. F., retired, Harward Street.
Harkey, Mrs. Mattie, Harward Street.
Harper, Dude, cotton mill, 731 Watts.
Harper, Mrs. Martha, 731 Watts.
Harper, Grady, cotton mill, 731 Watts.
Harper, Mrs. May, 731 Watts.
Harper, Vernon, 731 Watts.
Harper, Roy, cotton mill, 731 Watts.
Harper, Mrs. Odessa, 731 Watts.
Harper, Floyd, cotton mill, 731 Watts.
Harper, Floyd, cotton mill, 751 Graham.
Harper, Mrs. Mamie, 751 Graham.
Harper, Flony, 751 Graham.
Harper, Beatrice, 751 Graham.
Harper, Grady, cotton mill, 755 Graham.
Harper, Mrs. May, 755 Graham.

SEE THE STANLY HARDWARE COMPANY For Better Prices!

EFIRD'S DEPT. STORE "Outfitters for the Whole Family."

Harper, Vernon, 755 Graham.
Harris, Mose, retired, 908 Edgemont.
Harris, Mrs. Lou., 908 Edgemont.
Harris, Milliard, cotton mill, 762 Graham.
Harris, Mrs. Jennie, 762 Graham.
Harris, Bedford, 762 Graham.
Harris, E. T., cotton mill, 149 Lowder Street.
Harris, Mrs. Trocie, 149 Lowder Street.
Harris, Pauline, 149 Lowder Street.
Harris, David, T-Salesman, Lowder Street.
Harris, Mrs. Sarah, Lowder Street.
Harris, David, Jr., Lowder Street.
Harris, J. M., Banker, 813 West Main Street, Phone 62.
Harris, Mrs. Annie, 813 West Main Street.
Harris, Richard, cotton mill, Bost Alley.
Harris, Msr. Flossis, Bost Alley.
Harris, Orea, Bost Alley.

MORROW-LITTLE CO. Where the Styles hit Albemarle first. "The Home of Service for Men"!

Harris, Bessie, Bost Alley.
Harris, Mabel, Bost Alley.
Harris, Grace, Bost Alley.
Harris, Clardell, Bost Alley.
Harris, Oliver, Invalid, 124 Mills.
Harris, Mrs. Minnie, 124 Mills.
Harris, Ben, 124 Mills.
Harris, May, 124 Mills.
Harris, Gilbert, 124 Mills.
Harris, Virgie, 124 Mills.
Harris, Bernice, 124 Mills.
Harris, Otis, cotton mill, 152 Lowder Street.
Harris, Mrs. Martha, 152 Lowder Street.
Harris, Wade, 152 Lowder Street.
Harris, Virginia, 152 Lowder Street.
Harrelson, M., cotton mill, 920 Edgemont.

Nothing But Good Eats at THE CITY GROCERY PHONE 33

SEE THE CAROLINA PRINTING CO. for all kinds of Job Work!

Harrelson, Mrs. Glennie, 920 Edgemont.
Harrington, W. M., cotton mill, 1006 Fairview.
Harrington, Mrs. Esther, 1006 Fairview.
Harrington, Artis, 1006 Fairview.
Harrington, Helen, 1006 Fairview.
Harrington, Thurman, 1006 Fairview.
Harrington, Lex, 1006 Fairview.
Harrington, Fred, cotton mill, 1002 Fairview.
Harrington, Mrs. Sadie, 1002 Fairview.
Harrington, uth, 1002 Fairview.
Harrison, Richard, cotton mill, 136 Love Street.
Harrison, Mrs. Esther, 136 Love Street.
Harrison, Rosella, 136 Love Street.
Harrison, James, 136 Love Street.
Harrison, Virginia, 136 Love Street.
Hartsell, Ellis, dray, Austin Street.
Hartsell, Mrs. Dora, Austin Street.

USE S. W. PAINT for all Purposes.
STANLY HARDWARE COMPANY.

Hartsell, J. Ed., Justice of Peace, 218 Austin Street.
Hartsell, Mrs. J. Ed., 218 Austin Street.
Hatchcock, John, cotton mill, West End.
Hatchcock, Mrs. Quella, West End.
Hatchcock, Frank, West End.
Hatchcock, Paul, West End.
Hatchcock, Arthur, Laborer, West End.
Hatchcock, Ora, West End.
Hatchcock, Mrs. J. C., widow, 549 West Main Street.
Hatchccock, J. C., Jr., 549 West Main Street.
Hatchcock, Laura, 549 West Main Street.
Hatchcock, J. W., painter, Long Street.
Hatchcock, Mrs. Nora, Long Street.
Hatchcock, Estelle, Long Street.
Hatchcock, Jerlee, Long Street.
Hatchccock, D. S., farmer, W est Sibley.

C. L. LITAKER GIVES SERVICE AND QUALITY!

HALL'S PHARMACY SATISFACTORY DRUG SERVICE!

Hatchcock, Mrs. Sarah, West Sibley.
Hatchcock, Pinchen, West Sibley.
Hatchcock, Ed., filling station, Wiscassett Street.
Hatchcock, Mrs. Bessis, Wiscassett Street.
Hatchcock, Dellas, Wiscassett Street.
Hatchcock, Eddes, Wiscassett Street.
Hatchcock, Mrs. Kate, widow, 713 Graham.
Haywood, L. E., cotton mill, Concord Road.
Haywood, Clarence, Concord Road.
Haywood, J. L., cotton mill, 622 Cedar.
Haywood, Mrs. Effie, 622 Cedar.
Haywood, Charlie, 622 Cedar.
Haywood, Anna, 622 Cedar.
Hatley, Clear, cotton mill, Old Salisbury Road.
Hatley, Lucy, Old Salisbury Road.
Hatley, Jonah, carpenter, Concord Road.
Hatley, Mrs. Lula, Concord Road.

MADGE'S SHOP "HATS THAT PLEASE"–Millinery, French Novelties & Silk Hose.–Over Raylass' Store.

Hatley, Thelma, Concord Road.
Hatley, Harwood, Concord Road.
Hatluey, Leona, Concord Road.
Hatley, Rayford, Concord Road.
Hatley, Nora, Concord Road.
Hatley, Max, Concord Road.
Hatley, Frank, cotton mill, Concord Road.
Hatley, Mrs. Ella, Concord Road.
Hatley, Homer, Concord Road.
Hatley, Hattie, Concord Road.
Hatley, Bruce, Concord Road.
Hatley, Emma, Concord Road.
Hatley, Irene, Concord Road.
Hatley, Edward, Concord Road.
Hatley, E. A., mechanic, Concord Road.
Hatley, Mrs. E. A., Concord Road.

STANLY HARDWARE COMPANY "The Winchester Store!"

G. M. DRY & SON "Home of Service, Style and Quality."

Hatley, Spencer, Concord Road.
Hatley, Horace, Concord Road.
Hatley, Glenn, Concord.
Hatley, Elmore, Concord Road.
Hatley, Cecil, Concord Road.
Hatley, Mrs. C. A., widow, Concord Road.
Hatley, Elbert, Concord Road.
Hatley, Effie, Concord Road.
Hatley, Edna, Harward Street.
Hatley, Pauline, 113 Lane Street.
Hatley, Lucy, cotton mill, 910 Edgemont.
Hatley, Lester, plumber, Cherry Street.
Hatley, Mrs. Rebecca, Cherry Street.
Hatley, Irene, Cherry Street.
Hatley, Frances, Cherry Street.
Hatley, Ruby, Cherry Street.
Hatley, Luther, roller mill, Third Avenue.

Nothing But Good Eats at THE CITY GROCERY PHONE 33

Hatley, Mrs. May, Third Avenue.
Hatley, Arthur, Third Avenue.
Hatley, Hubert, Third Avenue.
Hatley, J. C., Third Avenue.
Hatley, W. A., bookkeeper, Fourth Avenue.
Hatley, Mrs. Viola, Fourth Avenue.
Hatley, Gene, Fourth Avenue.
Hatley, Lovis, Fourth Avenue.
Hatley, D. J. Concret eManafacturing, Church Street, Phone 307.
Hatley, Mrs. Elsie, Church Street.
Hatley, Doris, Church Street.
Hatley, D. J., Jr., Church Street.
Hatley, Ray, Church Street.
Hatley ,Juianita, Church Street.
Hatley, Betty, Church Street.

MORROW-LITTLE CO. Where the Styles hit Albemarle first. "The Home of Service for Men"!

EFIRD'S DEPT. STORE "Outfitters for the Whole Family."

Hatley, M., carpenter, Cor. Church and Lowder, Phone 541.
Hatley, Mrs. L. A., Cor. Church and Lowder.
Hatley, Bertha, Cor. Church and Lowder.
Hatley, May, 549 West Main Street.
Hatley, Nora, Concord Road.
Hatley, Mattie, Concord Road.
Hatley, Nellie, Concord Road.
Hatley, Dan W., cotton mill, 113 Lane Street.
Hatley, Mrs. Onnie, 113 Lane Street.
Hatley, Price, 113 Lane Street.
Hatley, Elwood, 113 Lane Street.
Hatley, Louise, Cor. Church and Lowder.
Hatley, Cecil, 549 West Main Street.
Hatley, C. W., plumber, Harward Street.
Hatley, Mrs. Ula, Harward Street.
Hatley, M. A., Invalid, Mills Street.

STANLY HARDWARE COMPANY FOR SERVICE!

Hatley, M. L., cotton mill, Jackson Avenue.
Hatley, Mrs. Mary, Jackson Avenue.
Hatley, Boyd, teacher, Jackson Avenue.
Hatley, Leo, Jackson Avenue.
Hatley, Hugh, Jackson Avenue.
Hatley, Zular, Jackson Avenue.
Hatley, Glayds, Jackson Avenue.
Hatley, Clyde, Jackson Avenue.
Hatley, J. L., cotton mill, 229 Love Street.
Hatley, Mrs. Bertie, 229 Love Street.
Hatley, Jesine, 229 Love Street.
Hatley, Waneta, 229 Love Street.
Hatley, Billie, 229 Love Street.
Hatley, L. R., carpenter, Lowder Street.
Hatley, Mrs. Maggie, Lowder Street.
Hatley, Fannie, Lowder Street.

MERIT SHOE CO., INC. BETTER SHOES for LESS MONEY!

HALL'S PHARMACY SATISFACTORY DRUG SERVICE!

Hatley, Albert, Lowder Street.
Hatley, Watt, Lowder Street.
Hatley, Lilly, Lowder Street.
Hatley, Nellie, Lowder Street.
Harward, Lonnie, city worker, Harward Street.
Harward, Luther, oil man, Wiscassett Street.
Harward, Mrs. Grace, Wiscassett Street.
Harward, Ira, Wiscassett Street.
Harward, Robert, Wiscassett Street.
Harward, Selma, Wiscassett Street.
Harward, Con. Wiscassett Street.
Harward, William, Vet. Surgeon, West Main Street.
Harward, Mrs. Dora, West Main Street.
Harward, Grover, oil man, 125 South Broom Street.
Harward, Mrs. Virginia, 125 South Broom Street.
Harward, Doris, 125 South Broom Street.
Harward, Frank, 125 South Broom Street.

MADGE'S SHOP "HATS THAT PLEASE"–Millinery, French Novelties & Silk Hose.–Over Raylass' Store.

Harward, Mary, 125 South Broom Street.
Harward, Mrs. J. M., widow, 117 Broom Street.
Harward, Virgie, 117 Broom Street.
Harwood, Marshal, cotton mill, Old Salisbury Road.
Harwood, Mrs. Rosa, Old Salisbury Road.
Harwood, William, Old Salisbury Road.
Harwood, Tom, cotton mill, 765 Graham.
Harwood, Mrs. Ella, 765 Graham.
Harwood, Maggie, 765 Graham.
Harwood, Ruby, 765 Graham.
Harwood, Edith, 765 Graham.
Harwood and Sons, Merchants, Wiscassett Street.
Harwood, D. B., brick mason, Wiscassett Street.
Harwood, Mrs. Janette, Wiscassett Street.
Harwood, J. W., mechanic, Wiscassett Street.
Harwood, Mrs. Kenna, Wiscassett Street.

MORROW-LITTLE CO. Where the Styles hit Albemarle first. "The Home of Service for Men"!

G. M. DRY & SON "Home of Service, Style and Quality."

Harwood, Franklin, Wiscassett Street.
Harwood, Joe, Wiscassett Street.
Harwood, Melvin, Wiscassett Street.
Harwood, E. L., laborer, Wiscassett Street.
Harwood, Mrs. Betty, Wiscassett Street.
Harwood, Clarence, Wiscassett Street.
Harwood, Bratly, Wiscassett Street.
Harwood, Frances, Wiscassett Street.
Harwood, Roy, Wiscassett Street.
Harwood, Raymond, Wiscassett Street.
Harwood, Martin, carpenter, Austin Street.
Harwood, Mrs. Lizzie, Austin Street.
Harwood, Cora, Austin Street.
Harwood, Rhoda, Austin Street.
Harwood, Crawford, Austin Street.
Harwood, Myrtle, Austin Street.
Harwood, Bessie, Austin Street.

Nothing But Good Eats at THE CITY GROCERY PHONE 33

Harwood, Allen, Austin Street.
Harwood, Lessie, Austin Street.
Harwood, Edmond, Austin Street.
Harwood, J., highway, Concord Road.
Harwood, Mrs. Elmira, Concord Road.
Harwood, Mabel, Concord Road.
Harwood, Macon, Concord Road.
Harwood, Ren, Concord Road.
Harwood, Andy, planning Mill, Church Street.
Harwood, Mrs. Ann, Church Street.
Harwood, Hal, retired, Church Street.
Harwood, D. F., salesman, Fourth Avenue.
Harwood, Mrs. Dewey, Fourth Avenue.
Harwood, Ray, Fourth Avenue.
Harwood, Joe, Fourth Avenue.
Harwood, H., Bottling Works, Fourth Avenue.

MERIT SHOE CO., INC. BETTER SHOES for LESS MONEY!

MADGE'S SHOP "HATS THAT PLEASE"–Millinery, French Novelties & Silk Hose.–Over Raylass' Store.

Harwood, Henry, painter, Third Avenue.
Harwood, Mrs. Jennie, Third Avenue.
Harwood, H. C., brick mason, Third Avenue.
Harwood, Mrs. Verna, Third Avenue.
Harwood, Ruby, Third Avenue.
Harwood, Earl, Third Avenue.
Harwood, Brice, Third Avenue.
Harwood, J. D., contractor, Charlotte Road.
Harwood, Mrs. Elsie, Charlotte Road.
Harwood, Edward, Charlotte Road.
Harwood, H. N., teamster, Bost Alley.
Harwood, Mrs. Bessie, Bost Alley.
Harwood, Virginia, Bost Alley.
Harwood, Ralph, Bost Alley.
Harwood, Christine, Bost Alley.
Harwood, P. A., Flour Mill, 818 Lowder Street.
Harwood, Mrs. Gertrude, 818 Lowder Street.

STANLY HARDWARE COMPANY. FOR SERVICE!

Harwood, Ray, 818 Lowder Street.
Harwood, Floyd, 818 Lowder Street.
Harwood, Lucille, 818 Lowder Street.
Harwood, Donald, 818 Lowder Street.
Harwood, E. H., carpenter, Mills Street.
Harwood, Mrs. Nettie, Mills Street.
Harwood, Wade, Mills Street.
Harwood, Ruth, Mills Street.
Hearne, S. A., cotton mill, Hill Street.
Hearne, Mrs. Agnes, Hill Street.
Hearne, Joel, cotton mill, West End.
Hearne, Mrs. Jennie, West End.
Hearne, Norman, West End.
Hearne, Hubert, West End.
Hearne, Novella, West End.
Hearne, Grady, West End.

HALL'S PHARMACY SATISFACTORY DRUG SERVICE!

Nothing But Good Eats at THE CITY GROCERY PHONE 33

Hearne, Harold, West End.
Hearne, Lane, West End.
Hearne, Mrs., widow, Maple Street.
Hearne, Grover, cotton mill, Maple Street.
Hearne, Mrs. May, Maple Street.
Hearne, Londale, Maple Street.
Hearne, J. L., R. R., Wiscassett Street.
Hearne, Mrs. Carolina, Wiscassett Street.
Hearne, Martell, Wiscassett Street.
Hearne, Fletcher, Wiscassett Street.
Heath's Gin, West Sibley Street.
Hedrick, Mrs. J. A., widow, 636 Watts.
Hedrick, W. O., cotton mill, 613 Mason Street.
Hedrick, Mrs. Kate, 613 Mason Street.
Hedrick, Charles, 613 Mason Street.
Hedrick, Harland, 613 Mason Street.
Hedrick, Mary, 613 Mason Street.

EFIRD'S DEPT. STORE "Outfitters for the Whole Family."

Helms, Harmon, cotton mill, 908 Edgemont.
Helms, Mrs. Myrtle, 908 Edgemont.
Helms, Lucille, 908 Edgemont.
Helms, Donald, drayman, 117 South Broom Street.
Helms, Mrs. Nona, 117 South Broom Street.
Helms, Gene, 117 South Broom Street.
Helms, C. J., transfer line, Harward Street.
Helms, Mrs. Elizabeth, Harward Street.
Helms, Louvina, Harward Street.
Helms, Pauline, Harward Street.
Helms, Christine, Harward Street.
Helms, Charles, Harward Street.
Helms, William, Harward Street.
Helms, Lee, cotton mill, 157 Church Street.
Helms, Mrs. Martha, 157 Church Street.
Helms, Emmer, 157 Church Street.

MORROW-LITTLE CO. Where the Styles hit Albemarle first. "The Home of Service for Men"!

MADGE'S SHOP "HATS THAT PLEASE"–Millinery, French Novelties & Silk Hose.–Over Raylass' Store.

Helms, Erona, 157 Church Street.
Helms, Georgia, 157 Church Street.
Helms, Nola, 157 Church Street.
Helms, Dessie, 157 Church Street.
Herrin, P. E., barber, Walnut Street.
Herrin, Mrs. Mary, Walnut Street.
Herrin, J. R., painter, Wiscassett Street.
Herrin, Mrs. Lilly, Wiscassett Street.
Herrin, Selva, Wiscassett Street.
Herrin, J. R. Jr., Wiscassett Street.
Herrin, C. D., teamster, Walnut Street.
Herrin, Mrs. Ada, Walnut Street.
Herrin, Rayvon, Walnut Street.
Herrin, D. M., cotton mill, Mills Street.
Herrin, Mrs. Bernice, Mills Street.
Herrin, D. M. Jr., Mills Street.
Herrin, Cecil, Mills Street.

SEE THE CAROLINA PRINTING CO. for all kinds of Job Work!

Herrin, Joe, Mills Street.
Herrin, Infant, Mills Street.
Herlocker, T. C., R. R. man, Concord Road.
Herlocker, Mrs. Brona, Concord Road.
Herlocker, Sarah, Concord Road.
Hillard, Mr. —, cotton mill, 108 Broom Street.
Hillard, Mrs. Lizzie, 108 Broom Street.
Hillard, Gertie, 108 Broom Street.
Hill, Mrs. W. C., widow 141 Broom Street.
Hill, Ola, 141 Broom Street.
Hill, Rose, 141 Broom Street.
Hill, Brodus, 141 Broom Street.
Hill, Ruth, 141 Broom Street.
Hinkle, Ward, cotton mill, 804 Austin Street.
Hinson, Kate, 157 Church Street.
Hinson, C. H., highway, Lowder Street.

G. M. DRY & SON "Home of Service, Style and Quality."

USE S. W. PAINT for all Purposes.
STANLY HARDWARE COMPANY.

Hinson, Mrs. Bertha, Lowder Street.
Hinson, R. J., cotton mill, Wiscassett Street.
Hinson, J. N., cotton mill, Concord Road.
Hinson, Mrs. Dora, Concord Road.
Hinson, Carl, Concord Road.
Hinson, Virginia, Concord Road.
Hinson, M. D., cotton mill, 226 Love Street.
Hinson, Mrs. Emma, 226 Love Street.
Hinson, Pearl, 226 Love Street.
Hinson, Nellie, 226 Love Street.
Hinson, Dorothy, 226 Love Street.
Hinson, Dolphus, 226 Love Street.
Hinson, Waneta, 226 Love Street.
Hinson, Hall, 226 Love Street.
Hinson, Jennie, cotton mill, 906 Edgemont Street.
Hinson, Sarah, cotton mill, 906 Edgemont Street.
Hinson, Raymond, cotton mill, 639 Watts Street.

MERIT SHOE CO., INC. BETTER SHOES for LESS MONEY!

Hinson, Mrs. Dolly, 639 Watts Street.
Hinson, Virginia, 639 Watts Street.
Hinson, Wilvana, 639 Watts Street.
Hinson, Jack, 639 Watts Street.
Hinson, Infant, 639 Watts Street.
Hinson, Luther, cotton mill, North End Alley.
Hinson, Mrs. Ola, North End Alley.
Hinson, Cora, cotton mil, 835 Edgemont Street.
Holt, Mrs. Martha, widow, O. S. Road.
Holt, H. P., cotton mill, 631 Watts Street.
Holt, Mrs. Patty, 631 Watts Street.
Holt, James, 631 Watts Street.
Holt, Paul, 631 Watts Street.
Holt, Silas, 631 Watts Street.
Holt, Robert, 631 Watts Street.
Holt, G. W., cotton mill, 718 Watts Street.

MORROW-LITTLE CO. Where the Styles hit Albemarle first.
"The Home of Service for Men"!

Nothing But Good Eats at THE CITY GROCERY PHONE 33

Holt, Mrs. Annie, 718 Watts Street.
Holt, Vernon, 718 Watts Street.
Holt, Spurgeon 718 Watts Street.
Holt, Verdie, 718 Watts Street.
Holt, Mrs. Appie, widow, 907 Edgemont.
Holt, Nathan, 907 Edgemont.
Holt, Joe, 907 Sdgemont.
Holt, Melton, 907 Edgemont.
Holt, John, cotton mill, 913 Edgemont.
Holt, Mrs. Bertha, 913 Edgemont.
Holt, D. R., 913 Edgemont.
Holt, Paul, 913 Edgemont.
Holt, Evelyn, 913 Edgemont.
Holt, Lillian, 913 Edgemont.
Holt, W. T., highway, Love Street.
Holt, Mrs. Luella, Love Street.
Holt, Zella, Love Street.

MADGE'S SHOP "HATS THAT PLEASE"–Millinery, French Novelties & Silk Hose.–Over Raylass' Store.

Holt, Junior, Love Street.
Holt, Elbert, Love Street.
Holt, Elbert, Love Street.
Holt, Foy, Love Street.
Holt, W. A., cotton mill, Baptist Alley.
Holt, Mrs. Ella, Baptist Alley.
Holt, Bertie, Baptist Alley.
Holt, Roy, Baptist Alley.
Holt, Edward, Baptist Alley.
Holt, V. A., cotton mill, 113 Love Street.
Holt, Mrs. V. A., 113 Love Street.
Holt, Marlin, 113 Love Street.
Holt, Colton, 113 Love Street.
Holt, Allen, cotton mill, Monroe Street.
Holt, Mrs. Mary, Monroe Street.
Holt, Lola, Monroe Street.

HALL'S PHARMACY SATISFACTORY DRUG SERVICE!

STANLY HARDWARE COMPANY "The Winchester Store!"

Holt, Beulah, Monroe Street.
Hooks, J. W., farmer, Concord Road.
Hooks, Mrs. Rebecca, Concord Road.
Hopkins, Mrs. —, cook, Mills Street.
Hopkins, Mrs. Octavia, widow, 110 Mills Street.
Howard, May, cotton mill, 113 Mills Street.
Howard, Charlie, 113 Mills Street.
Howard, Unice, 113 Mills Street.
Howard, Dewey, 113 Mills Street.
Howard, Mrs. Mattie, widow, cotton mill, Mills Street.
Howard, P. A., Mills Street.
Howard, William, Mills Street.
Howard, Louise, Mills Street.
Howard, J., Mills Street.
Howard, Clara, Mills Street.
Howard, Helen, Mills Street.
Howell, M., cotton mill, 1007 Fairview.

G. M. DRY & SON "Home of Service, Style and Quality."

Howell, Mrs. M., 1007 Fairview.
Howell, John, laborer, Concord Road.
Howell, Mrs. Maude, Concord Road.
Howell, Virginia, Concord Road.
Howell, Beatrice, Concord Road.
Howell, J. C., Concord Road.
Hubbard, J. E., cotton mill, 200 Austin Street.
Hubbard, Bell, 200 Austin Street.
Hubbard, Clayton, 200 Austin Street.
Hubbard, Sadie, 200 Austin Street.
Hubbard, Lucille, 200 Austin Street.
Hubbard, Lloyd, 200 Austin Street.
Hubbard, P. B., electrician, Maple Street.
Hubbard, Mrs. Ona, Maple Street.
Hubbard, Alwood, Maple Street.
Hubbard, Ellon, Maple Street.

MERIT SHOE CO., INC. BETTER SHOES for LESS MONEY!

MADGE'S SHOP "HATS THAT PLEASE"—Millinery, French Novelties & Silk Hose.—Over Raylass' Store.

Hubbard, Edwin, Maple Street.
Hubbard, Edgar, Maple Street.
Hubbard, Glenn, Maple Street.
Hubbard, Waneta, Maple Street.
Hudson, Arthur, City Mail Carrier, West Main Street.
Hudson, Mrs. Arthur, West Main Street.
Hunberry, Erom, cotton mill, 807 Graham Street.
Hunberry, Mrs. Erom, 807 Graham Street.
Hunberry, Irwin, 807 Graham Street.
Hunberry, Virginia, 807 Graham Street.
Hunberry, Ruby, 807 Graham Street.
Huneycutt, J. F., cotton mill, 736 Cedar Street.
Huneycutt, Mrs. Lattie, 736 Cedar Street.
Huneycutt, Odessa, 736 Cedar Street.
Huneycutt, Hattie, 736 Cedar Street.
Huneycutt, Grover, 736 Cedar Street.
Huneycutt, Henry, 736 Cedar Street.

Nothing But Good Eats at THE CITY GROCERY PHONE 33

Huneycutt, Grady, 736 Cedar Street.
Huneycutt, John, cotton mill, 953 Fairview.
Huneycutt, Mrs. Minnie, 953 Fairview.
Huneycutt, Edwin, 953 Fairview.
Huneycutt, J. F., filling station, 851 Edgemont.
Huneycutt, Lizzie, 851 Edgemont.
Huneycutt, Crillie, 851 Edgemont.
Huneycutt, Braton, 851 Edgemont.
Huneycutt, Ora, 851 Edgemont.
Huneycutt, J. L., cotton mill, 806 Graham Street.
Huneycutt, Mrs. Lizzie, 806 Graham Street.
Huneycutt, Lonnie, 806 Graham Street.
Huneycutt, Callie, 806 Graham Street.
Huneycutt, Cleveland, 806 Graham Street.
Huneycutt, Billy, 806 Graham Street.
Huneycutt, Hazel, 806 Graham Street.

HALL'S PHARMACY SATISFACTORY DRUG SERVICE!

EFIRD'S DEPT. STORE "Outfitters for the Whole Family."

Huneycutt, Cornelius, 806 Graham Street.
Huneycutt, R. A., cotton mill, 508 O. S. Road.
Huneycutt, Mrs. Jessie, 508 O. S. Road.
Huneycutt, Mrs. J. D., widow, 196 Austin Street.
Huneycutt, Martha, 196 Austin Street.
Huneycutt, Houston, 196 Austin Street.
Huneycutt, Brazell, 196 Austin Street.
Huneycutt, Calvin, 196 Austin Street.
Huneycutt, Craven, 196 Austin Street.
Huneycutt, Jim, truck driver, Lowder Street.
Huneycutt, Mrs. Vera, Lowder Street.
Huneycutt, J. W., retired, West Side.
Huneycutt, Miss Edna, West Side.
Huneycutt, M. R., filling station, Charlotte Road.
Huneycutt, Mrs. Maude, Charlotte Road.
Huneycutt, Ruth, Charlotte Road.
Huneycutt, Marguerite, Charlotte Road.

SEE THE STANLY HARDWARE COMPANY For Better Prices!

Huneycutt, Claudius, Charlotte Road.
Huneycutt, W. M., cotton mill, 115 Mills Street.
Huneycutt, Mrs. M. E., 115 Mills Street.
Huneycutt, Geneva, 115 Mills Street.
Huneycutt, Bertha, 115 Mills Street.
Huneycutt, Bill, cotton mill, 723 Ash Street.
Huneycutt, Mrs. Mary, 723 Ash Street.
Huneycutt, Katherine, 723 Ash Street.
Hunsucker, C. W., cotton mill, 720 Watts Street.
Hunsucker, Mrs. Nettie, 720 Watts Street.
Hunsucker, Clarence, 720 Watts Street.
Hunsucker, Ruby, 720 Watts Street.
Hunsucker, Oliver, 720 Watts Street.
Hunsucker, Robert, 720 Watts Street.
Hunsucker, Prince, 720 Watts Street.
Hunsucker, Cheek, 720 Watts Street.

MERIT SHOE CO., INC. BETTER SHOES for LESS MONEY!

MADGE'S SHOP "HATS THAT PLEASE"–Millinery, French Novelties & Silk Hose.–Over Raylass' Store.

Hunsucker, Robert, cotton mill, 138 Lowder Street.
Hunsucker, Mrs. Bertie, 138 Lowder Street.
Hunsucker, Idell, 138 Lowder Street.
Hunsucker, Oliver, cotton mill, 128 Mills Street.
Hunsucker, Mrs. Beatrice, 128 Mills Street.
Hunsucker, Olla, 128 Mills Street.
Hunsucker, Robert, 128 Mills Street.
Hunsucker, Prince, 128 Mills Street.
Hunsucker, Pearson, 128 Mills Street.
Hunsucker, Adolphus, 128 Mills Street.
Hunsucker, Joe, 128 Mills Street.
Hunsucker, John, 128 Mills Street.
Hunsucker Cafe, Old Salisbury Road.
Hutchinson, S. R., traveling salesman, Lowder Street.
Hutchinson, Mrs. Ossie, Lowder Street.
Hutchinson, Edith, Lowder Street.
Hutchinson, Maurice, Lowder Street.

HALL'S PHARMACY SATISFACTORY DRUG SERVICE!

Hutchinson, Margaret, Lowder Street.
Hyatt, Razz, cotton mill, 181 Austin Street.
Hyatt, Mrs. Ida, 181 Austin Street.

—I—

Ijames, Mrs. Ola, widow, Cherry Street.

—J—

Johnson, A. B., cotton mill, 844 Edgemont.
Johnson, Mrs. A. B., 844 Edgemont.
Johnson, Mamie, 844 Edgemont.
Johnson, James, 844 Edgemont.
Johnson, J. W., wholesale grocer, Lowder Street.
Johnson, John, Lowder Street.
Jolly, A. J., pressing club, Jackson Avenue.
Jolly, Mrs. Ona, Jackson Avenue.
Jolly, Hoyle, Jackson Avenue.
Jolly, Mabel, Jackson Avenue.

MERIT SHOE CO., INC. BETTER SHOES for LESS MONEY!

Nothing But Good Eats at THE CITY GROCERY PHONE 33

Jolly, Margaret, Jackson Avenue.
Jolly, J. H., pressing club, Love Street.
Jolly, Mrs. Edna, Love Street.
Jolly, James, Love Street.
Jones, Albert, ice plant, West Main Street.
Jones, Mrs. Mamie, West Main Street.
Jones, Daisy, West Main Street.
Jones Lilly, West Main Street.
Jones, Cletus, West Main Street.

—K—

Kannup, John, cotton mill, 230 Love Street.
Kannup, Mrs. Dora, 230 Love Street.
Kannup, Leona, 230 Love Street.
Kannup, Lovine, 230 Love Street.
Kearns, W. M., sign painter, Wiscassett Street.
Kearns, Miss Carrie, Wiscassett Street.
Kearns, J. F., cotton mill, Long Street.

SEE THE STANLY HARDWARE COMPANY For Better Prices!

Kearns, Mrs. J. F., Long Street.
Kearns, E. J., Long Street.
Kearns, Alice, Long Street.
Kearns, Ruby, Long Street.
Kearns, Robert, Long Street.
Kearns, G. B., carpenter, Walnut Street.
Kearns, Mrs. G. B., Walnut Street.
Kearns, Mary, Walnut Street.
Keever, J. H., cotton mill, 761 Graham Street.
Keever, Mrs. Osie, 761 Graham Street.
Keever, Sam, 761 Graham Street.
Kelly, Lesie, cotton mill, Palmer Street.
Kelly, Mrs. Grace, Palmer Street.
Kelly, Belva, Palmer Street.
Kelly, Harris, cotton mill, 728 Lowder Street.
Kennedy, W. J., live stock dealer, West Sibley.

HALL'S PHARMACY SATISFACTORY DRUG SERVICE!

MADGE'S SHOP "HATS THAT PLEASE"–Millinery, French Novelties & Silk Hose.–Over Rayless' Store.

Kennedy, Mrs. Emma, West Sibley Street.
Kennedy, Theron, West Sibley Street.
Kennedy, Hatcher, West Sibley.
Kennedy, Margaret, West Sibley.
Kennedy, Lovelace, West Sibley.
Kennedy, Mirian, West Sibley.
Kennedy, Emma, Jr., West Sibley.
Kennedy, Walter, Jr., West Sibley.
Kennedy, Edith, West Sibley.
Kennedy, John, West Sibley.
Kiff, Wesley, cotton mill, 904 Edgemont.
Kiff, Mrs. Sally, 904 Edgemont.
Kiff, Bernard, 904 Edgemont.
Kimmel, Q., cotton mill, 162 Church Street.
Kimmel, Mrs. Hattie, 162 Church Street.
Kimmer, Will, brick mason, Lowder Street.
Kimmer, Mrs. Josie, Lowder Street.

MORROW-LITTLE CO. Where the Styles hit Albemarle first. "The Home of Service for Men"!

Kimmer, Wiliam, Jr., Lowder Street.
Kimmer, Janett, Lowder Street.
Kimmer, D. A., cotton mill, 919 Edgemont Street.
Kimmer, Mrs. Bessie, 919 Edgemont Street.
Kimmer, Nellie, 919 Edgemont Street.
Kimmer, Pauline, 919 Edgemont Street.
Kimmer, Lee, 919 Edgemont Street.
Kimmer, Junior, 919 Edgemont Street.
Kimmer, May, 919 Edgemont Street.
Kimmer, Elmer, 919 Edgemont Street.
Kimmer, A. G., cotton mill, 1003 Fairview.
Kimmer, Mrs. Iola, 1003 Fairview.
Kimmer, Willie, 1003 Fairview.
Kimmer, Cordelia, 1003 Fairview.
Kimmer, Hubert, 1003 Fairview.
Kimmer, Bud, cotton mill, 907 Edgemont.

G. M. DRY & SON "Home of Service, Style and Quality."

SEE THE STANLY HARDWARE COMPANY For Better Prices!

Kimmer, Mrs. Daisy, 907 Edgemont.
Kimmery, Albert, cotton mill, Mpale Street.
Kimmery, D. A., cotton mill, 201 Broom Street.
Kimmery, Mrs. Jannie, 201 Broom Street.
Kimmery, T. A., 201 Broom Street.
Kindley, John, carpenter, Charlotte Road.
Kindley, Mrs. Carrie, Charlotte Road.
King, Hubert, Charlotte Road.
King, Mrs. Margaret, Charlotte Road.
Kinnler, Hoyle, cotton mill, 132 Love Street.
Kinnler, Jap, cotton mill, 132 Love Street.
Kirtley, M. L., cotton mill, O. S. Road.
Kirtley, Mrs. Ethel, O. S. Road.
Kirtley, M. L. Jr., O. S. Road.
Kluttz, H. C., cotton mill, Wiscassett Street.
Kluttz, Mrs. H. C., Wiscassett Street.
Kluttz, Leo, Wiscassett Street.
Kluttz, Clifford, Wiscassett Street.
Kluttz, Ethel, Wiscassett Street.
Kluttz, Helen, Wiscassett Street.
Kluttz, Hazel, Wiscassett Street.
Kluttz, Hardin, Wiscassett Street.
Kluttz, Arline, Wiscassett Street.

—L—

Lambert, Arthur, P. O. Clerk, Lowder Street.
Lambert, Mrs. Sally, Lowder Street.
Lambert, J. B., Lowder Street.
Lambert, Frank, Lowder Street.
Lambert, Clara, Lowder Street.
Lambert, J. F., cotton mill, 142 Lowder Street.
Lambert, Mrs. Pearl, 142 Lowder Street.
Lambert, Grover, 142 Lowder Street.
Lambert, Raven, 142 Lowder Street.
Lambert, Zarnay, 142 Lowder Street.
Lambert, Pauline, 142 Lowder Street.
Lambert, Truly, 142 Lowder Street.
Lambert, Ellis, cotton mill, 231 Love Street.

HALL'S PHARMACY SATISFACTORY DRUG SERVICE!

MORROW-LITTLE CO. Where the Styles hit Albemarle first. "The Home of Service for Men"!

Lambert, Dennis, 231 Love Street.
Latham, W. L., cotton mill, Concord Road.
Latham, Mrs. Ethel, Concord Road.
Latham, Orval, Concord Road.
Latham, Nellie, Concord Road.
Latham, Annie, Concord Road.
Latham, Dorothy, Concord Road.
Latham, Rachael, Concord Road.
Latham, Lacey, cotton mill, 155 Lowder Street.
Latham, Mrs. Dicy, 155 Lowder Street.
Latham, Ethie, 155 Lowder Street.
Layton, Henry, cotton mill, 168 Church Street.
Layton, Mrs. Emma, 168 Church Street.
Layton, Jesse, 168 Church Street.
Layton, Herman, 168 Church Street.
Layton, Luther, 168 Church Street.
Layton, Calvin, cotton mill, Wiscassett Street.
Layton, Mrs. Bessie, Wiscassett Street.
Layton, Cletus, Wiscassett Street.
Layton, Colleen, Wiscassett Street.
Layton, May, Wiscassett Street.
Layton, Wade, cotton mill, 121 Watts Street.
Layton, Florence, 121 Watts Street.
Layton, Billie, 121 Watts Street.
Layton, Evelyn, 121 Watts Street.
Layton, Will, cotton mill, Wiscassett Street.
Ledbetter, Bern, cotton mill, 206 Austin Street.
Ledbetter, Mrs. Rosa, 206 Austin Street.
Ledbetter, Mary, 206 Austin Street.
Ledbetter, Ray, 206 Austin Street.
Ledbetter, J. H., cotton mill, 131 Mills Street.
Ledbetter, Mrs. Bell, 131 Mills Street.
Ledbetter, Nellie, 131 Mills Street.
Ledbetter, Woodrow, 131 Mills Street.
Ledbetter, Neal, cotton mill, 223 Love Street.
Ledbetter, Mrs. Esther, 223 Love Street.
Ledbetter, Thelma, 223 Love Street.

MADGE'S SHOP "HATS THAT PLEASE"–Millinery, French Novelties & Silk Hose.–Over Raylass' Store.

USE S. W. PAINT for all Purposes.
STANLY HARDWARE COMPANY.

Ledbetter, Alvin, 223 Love Street.
Ledbetter, Mary, 223 Love Street.
Ledbetter, Dorothy, 223 Love Street.
Ledbetter, Elizabeth, 223 Love Street.
Ledbetter, Helen, 223 Love Street.
Lee, J. S., cotton mill, 738 Watts Street.
Lee, Austin, 738 Watts Street.
Lee, Woodrow, 738 Watts Street.
Lee, Ralph, 738 Watts Street.
Lee, Alleen, 738 Watts Street.
Lee, Essie, 738 Watts Street.
Lefler, George, cotton mill, 732 Watts Street.
Lefler, David, 732 Watts Street.
Lefler, Charles, 732 Watts Street.
Lefler, T. C., cotton mill, Oakwood Avenue.
Lefler, Mrs. Mary, Oakwood Avenue.
Lefler, Charles, clerk, Fourth Avenue, Phone 509.
Lefler, Mrs. Sophronia, Fourth Avenue.
Lefler, R. H., laborer, Fourth Avenue.
Lefler, Mrs. Ella, Fourth Avenue.
Lefler, Harold, Fourth Avenue.
Lefler, Deward, Fourth Avenue.
Lemon, J. L., cotton mill, 743 O. S. Road.
Lemon, Mrs. Estelle, 743 O. S. Road.
Lemon, Dorothy, 743 O. S. Road.
Lemon, Virginia, 743 O. S. Road.
Lemon, Virgie, 743 O. S. Road.
Lemon, Lucille, 743 O. S. Road.
Lemsford, W. T., cotton mill, 621 Cedar Street.
Lemsford, Mrs. Allie, 621 Cedar Street.
Lemsford, Margie, 521 Cedar Street.
Lemsford, May, 621 Cedar Street.
Lemsford, Samuel, 621 Cedar Street.
Lemsford, Hawood, 621 Cedar Street.
Lemsford, Louise, 621 Cedar Street.
Lemsford, Elizabeth, 621 Cedar Street.
Lentz, Dr. C. M., physician, 805 West Main, Phone 284.

MERIT SHOE CO., INC. BETTER SHOES for LESS MONEY!

MADGE'S SHOP "HATS THAT PLEASE"–Millinery, French Novelties & Silk Hose.–Over Raylass' Store.

Lentz, Mrs. Nell, 805 West Main Street.
Lentz, Lydia, 805 West Main Street.
Lentz, Paul, 805 West Main Street.
Lentz, Albert, 805 West Main Street.
Leonard, R. L., clerk, West Main Street.
Leonard, Mrs. Emma, West Main Street.
Leonard, Dallas, West Main Street.
Leonard, Virgil, West Main Street.
Leonard, Marie, West Main Street.
Leonard, Reitzel, West Main Street.
Leonard, Marshal, West Main Street.
Leonard, Virginia, West Main Street.
Leonard, Jesse, West Main Street.
Leonard, Colleen, West Main Street.
Lewis, Dan, truckster, West End.
Lewis, Mrs. Martha, West End.
Lewis, J. T., cotton mill, Lane Street.
Lewis, Mrs. Lila, Lane Street.
Lewis, Ruby, Lane Street.
Lewis, Clyde, Lane Street.
Linthicum, L. C., cotton mill, 721 Watts Street.
Linthicum, Mrs. Renie, 721 Watts Street.
Linthicum, Bennie, 721 Watts Street.
Linthicum, Helen, 721 Watts Street.
Linthicum, Oliver, cotton mlil, 728 Watts Street.
Linthicum, Mrs. Pearl, 728 Watts Street.
Linthicum, Katherine, 728 Watts Street.
Lipe, Isaac, clerk, Fifth Avenue.
Lipe, Mrs. Malissa, Fifth Avenue.
Lipe's Grocery, West Main Street, Phone 291.
Lipe, Ralph, pressing club, Cherry Street.
Lipe, Mrs. Mary, Cherry Street.
Lipe, Ralph, Jr., Cherry Street.
Lipe, Mrs. G., widow, Concord Road.
Lipe, Helen, Concord Road.
Lipe, Herbert, Concord Road.
Lipe, Mabel, Concord Road.

HALL'S PHARMACY SATISFACTORY DRUG SERVICE!

STANLY HARDWARE COMPANY FOR SERVICE!

Lipe, Robert, Concord Road.
Lipe, H. C., merchant, 835 Lowder Street.
Lipe, Mrs. Jane, 835 Lowder Street.
Lipscomb, Pink, cotton mill, 605 Mason Street.
Lipscomb, Mrs. Tampa, 605 Mason Street.
Lipscomb, Cora, 605 Mason Street.
Lipscomb, Lessie, 605 Mason Street.
Lipscomb, Oliver, 605 Mason Street.
Lipscomb, Branson, 605 Mason Street.
Lipscomb, Tena, 605 Mason Street.
Lipscomb, Osia, 605 Mason Street.
Lipscomb, George, 605 Mason Street.
Lisenbee, Jim, cotton mill, Lowder Street.
Lisenbee, Mrs. Estelle, Lowder Street.
Lisk, Curtis, cotton mill, 217 Love Street.
Lisk, Mrs. Susie, 217 Love Street.
Lisk, Mary, 217 Love Street.
Lisk, Dora, 217 Love Street.
Lisk, J. G., cotton mill, 156 Lowder Street.
Lisk, Mrs. Tero, 156 Lowder Street.
Lisk, Henry, 156 Lowder Street.
Lisk, Ed, 156 Lowder Street.
Lisk, Reece, 156 Lowder Street.
Little, R., cotton mill, 185 Austin Street.
Little, Mrs. Lizzie, 185 Austin Street.
Little, Mrs. Lizzie, 185 Austin Street.
Little, Pearl, 185 Austin Street.
Little, J. E., cotton mill, Lowder Street.
Little, Ed, mechanic, Walnut Street.
Little, Mrs. Lucinda, Walnut Street.
Little, Gertrude, Walnut Street.
Little, Delma, Walnut Street.
Little, William, Walnut Street.
Loftin, Mrs. Emma, widow, 186 Austin Street.
Loftin, Marshal, 186 Austin Street.
Loftin, Nettie, 186 Austin Street.
Loftin, Sadie, 186 Austin Street.
Loftin, Myrtle, 186 Austin Street.

MADGE'S SHOP "HATS THAT PLEASE"–Millinery, French Novelties & Silk Hose.–Over Raylass' Store.

Loftin, Mary, cotton mill, 849 Edgemont Street.
Loftin, Maggie, cotton mill, 849 Edgemont Street.
Long, W. H., cotton mill, 170 Church Street.
Long, Mrs. Florence, 170 Church Street.
Long, Beatrice, 170 Church Street.
Long, J. E., barber, Palmer Street.
Long, Mrs. Alice, Palmer Street.
Long, Connie, Palmer Street.
Long, Lois, Palmer Street.
Long, Anlida, Palmer Street.
Long, Gwendoline, Palmer Street.
Lorch, Henry, plumber, Mills Street.
Lorch, Mrs. Victoria, Mills Street.
Lorch, Hubert, Mills Street.
Lorch, Harold, Mills Street.
Lorch, Louise, Mills Street.
Lorch, Clara, Mills Street.
Lowder, Ben, barber, Lowder Street.
Lowder, Mrs. Viny, Lowder Street.
Lowder, Lutell, Lowder Street.
Lowder, Van, Lowder Street.
Lowder, A. A., cotton mill, Oakwood Avenue.
Lowder, Mrs. Mattie, Oakwood Avenue.
Lowder, Susie, Oakwood Avenue.
Lowder, Essie, Oakwood Avenue.
Lowder, Roy, Oakwood Avenue.
Lowder, Henry, cotton mill, Oakwood Avenue.
Lowder, Clyde, Oakwood Avenue.
Lowder, Alice, Oakwood Avenue.
Lowder, Jasper, cotton mill, Oakwood Avenue.
Lowder, Mrs. Sally, Oakwood Avenue.
Lowder, Hoyle, Oakwood Avenue.
Lowder, Junior, Oakwood Avenue.
Lowder, L. C., cotton mill, Oakwood Avenue.
Lowder, Mrs. Icie, Oakwood Avenue.
Lowder, Opal, Oakwood Avenue.
Lowder, Violet, Oakwood Avenue.
Lowder, Arnold, Oakwood Avenue.

If Quality is Desired, See STANLY HARDWARE COMPANY

Lowder, Idell, Oakwood Avenue.
Lowder, Eulola, Oakwood Avenue.
Lowder, Loverne, Oakwood Avenue.
Lowder, Robert, Oakwood Avenue.
Lowder, Raymond, Oakwood Avenue.
Lowder, Louise, Oakwood Avenue.
Lowder, Lois, Oakwood Avenue.
Lowder, Heze, cotton mill, Jackson Avenue.
Lowder, Mrs. Lilly, Jackson Avenue.
Lowder, Clifford, Jackson Avenue.
Lowder, Coy, Jackson Avenue.
Lowder, Roy, Jackson Avenue.
Lowder, Gazelle, Jackson Avenue.
Lowder, Chester, cotton mill, 132 Love Street.
Lowder, Mrs. Doris, 132 Love Street.
Lowder, Roy, bookkeeper, 125 Broom Street, Phone 512.
Lowder, Mrs. Gertie, 125 Broom Street.
Lowder, Leroy, 125 Broom Street.
Lowder, Joe, 125 Broom Street.
Lowder, Francis, 125 Broom Street.
Lowder, Mary, cotton mill, Watts Street.
Lowder, W. D., laborer, 178 Austin Street.
Lowder, F. C., 178 Austin Street.
Lowder, H. D., 178 Austin Street.
Lowder, A. B., 178 Austin Street.
Lowder, J. O., 178 Austin Street.
Lowder, M. D., 178 Austin Street.
Lowder, J. E., filling station, Fourth Avenue.
Lowder, Mrs. Esther, Fourth Avenue.
Lowder, Loyd, Fourth Avenue.
Lowder, Syble, Fourth Avenue.
Lowder, Henry, mill, Cherry Street.
Lowder, Mrs. Ada, Cherry Street.
Lowder, Clyde, Cherry Street.
Lowder, Helen, Cherry Street.
Lowder, Bertha, Cherry Street.
Lowder, Bruce, Cherry Street.
Lowder, Craven, Cherry Street.

MADGE'S SHOP "HATS THAT PLEASE"–Millinery, French Novelties & Silk Hose.–Over Raylass' Store.

Lowder, Harry, Cherry Street.
Lowder, Reece, Mail Carrier, Old Salisbury Road.
Lowder, Mrs. Lotta, Old Salisbury Road.
Lowder, John, Old Salisbury Road.
Lowder, Jane, Old Salisbury Road.
Lowder, Sam, Old Salisbury Road.
Lowder, Press, laborer, Old Salisbury Road.
Lowder, Mrs. Press, Old Salisbury Road.
Lowder, Dora, Old Salisbury Road.
Lowder,Nealy, Old Salisbury Road.
Lowder, Glenn, cotton mill, Old Salisbury Road.
Lowder, Mrs. Maggie, Old Salisbury Road.
Lowder, Harold, Old Salisbury Road.
Lowder, Manuel, Old Salisbury Road.
Lowder, Dan, Flour Co., Charlotte Road.
Lowder, Mrs. Estelle, Charlotte Road.
Lowder, Edward, Charlotte Road.
Lowder, C. C., pressing club, Old Salisbury Road.
Lowder, Mrs. Edna, Old Salisbury Road.
Lowder, Harrod, Old Salisbury Road.
Lowder, A. A., and Son Grocery, Old Salisbury Road.
Lowder, Wade, undertaker, 135 Broom Street.
Lowder, Mrs. Minnie, 135 Broom Street.
Lowder, Mary, 135 Broom Street.
Lowder, H. L. Mg'r. Albermarle Milling Company, 549 West Main Street., Phone 549.
Lowder, Mrs. Beulah, 549 West Main Street.
Lowder, Fanny, 549 West Main Street.
Lowder, Ruben, 549 West Main Street.
Lowder, J. H., cotton mill, 852 Edgemont Street.
Lowder, Mrs. Ula, 852 Edgemont Street.
Lowder, Peary, 852 Edgemont Street.
Lowder, Wilson, 852 Edgemont Street.
Lowder, Marshal, 852 Edgemont Street.
Lowder, Dora, 852 Edgemont Street.
Lowder, Clarence, 852 Edgemont Street.
Lowder, Ruby, 852 Edgemont Street.
Lowder, Mrs. M. L., widow, Salisbury Road.

ALBEMARLE DRUG CO. For Your Drugs & Prescriptions. Headquarters for Soft Drinks.

Lowder, Mary, Salisbury Road.
Lucas, Marshal, cotton mill, 843 Edgemont Street.
Lucas, Mrs. Rena, 843 Edgemont Street.
Lucas, Ravon, 843 Edgemont Street.
Lucas, Thomas, 843 Edgemont Street.
Lyerly, J. W., cotton mill, Harward Street.
Lyerly, Mrs. J. W., Harward Street.
Lyerly, Ada, Harward Street.
Lyerly, Elmer, Harward Street.
Lyerly, William, retired, 217 North Broom Street.
Lyerly, Mrs. Mary, 217 North Broom Street.

—M—

Mabes, D. M., cotton mill, 174 Church Street.
Mabes, Mrs. Lalla, 174 Church Street.
Mabes, Rowland, 174 Church Street.
Mabes, R. G., 174 Church Street.

LATE NOVELS
—Write—
A. SELDERS, Albemarle, N. C.
—For—
The Old Blockaders' Cave
Alonzo Perkins
The Mountain Queen
The Native Son Who Lost His Identity
The Collegiate Tenderfoot Who Made Good
The Irish Spalpeen
Would Ye? Children's Stories
The Blue-Bellied Yank
Yankee In Dixie Southland Son
And Irish Colleen

CITY MARKET —QUALITY and SERVICE—
"The Home of Sanitation"

Mabes, Percy, cotton mill, Maple Street.
Mabes, Mrs. Martha, Maple Street.
Mabes, Katty, Maple Street.
Mabry, Jake, cotton mill, West End.
Mabry, Mrs. Della, West End.
Mabry, Frank, cotton mill, West End.
Mackeil, F. A., Mgr. Raylass Store, 115 South Broom St.
Mackeil, Mrs. Vera, 115 South Broom Street.
Mackeil, Hope, 115 South Broom Street.
Mackeil, Mary, 115 South Broom Street.
Mann, Grover, restaurant owner, West Main St., Ph. 535.
Mann, Mrs. Mary, West Main Street.
Mann, Norma, West Main Street.
Mann, Harold, West Main Street.
Mann, Charles, truck driver, Long Street.
Mann, Mrs. Cora, Long Street.
Mann, Leonard, Long Street.
Mann, Georgia, Long Street.
Mann, Ralph, Long Street.
Mann, Victor, Long Street.
Mann. W. H., cotton mill, Long Street.
Mann, George, Long Street.
Mann, Bessie, Long Street.
Marks, Will, cotton mill, Maple Street.
Marks, Mrs. Ura, Maple Street.
Marks, Gertie, Maple Street.
Martin, J. S., barber, Lowder Street.
Martin, Mrs. Nellie, Lowder Street.
Martin, Betty, Lowder Street.

NEW YORK BARGAIN STORE

J. R. MILLER, Prop.

Ladies' and Gent's Ready-to-Wear, Millinery and Shoes.

ALBEMARLE, N. C.

R. LIPE & COMPANY Dry Cleaners and Dyers —Hat Blocking a Specialty—

Martin, Bobby, Lowder Street.
Martin, J. M., cotton mill, 231 Lane Street.
Martin, Mrs. Maude, 231 Lane Street.
Martin, Estelle, 231 Lane Street.
Martin, Nealy, cotton mill, 642 Watts Street.
Martin, Mrs. Phronia, 642 Watts Street.
Martin, Mattie, 642 Watts Street.
Martin, Nellie, 642 Watts Street.
Martin, Lottie, 642 Watts Street.
Martin, Eugene, Jr., cotton mill, Jackson Avenue.
Mason, W. J., merchant, 204 North Broom Street.
Mason, Mrs. Betty, 204 North Broom Street.
Mason, Houston, 204 North Broom Street.
Mason, Mrs. Rosebury, 204 North Broom Street.
Mason, Robert, 204 North Broom Street.
Mauldin, L. A., cotton mill, 183 Austin Street.
Mauldin, Mrs. Fleta, 183 Austin Street.
Mauldin, Waneta, 183 Austin Street.
Mauldin, Arthur, 183 Austin Street.
Mauldin, W. C., cotton mill, 172 Church Street.
Mauldin, Mrs. Rosa, 172 Church Street.
Mauldin, Verna, 172 Church Street.
Mauldin, Ethel, 172 Church Street.
Mauldin, James, 172 Church Street.
Mauldin, Pauline, 172 Church Street.
Mauldin, Claud, 172 Church Street.
Mauldin, R. L., cotton mill, 164 Church Street.
Mauldin, Mrs. Hattie, 164 Church Street.
Mauldin, Ziela, 164 Church Street.
Mauldin, Myrtle, 164 Church Street.
Mauldin, Rich, service station, 210 Austin Street.
Mauldin, Mrs. Dora, 210 Austin Street.
Mauldin, Annie, 210 Austin Street.
Mauldin, Lola, 210 Austin Street.
Mauldin, Colon, 210 Austin Street.
Mauldin, Paul, 210 Austin Street.
Mauldin, Edith, 210 Austin Street.
Mauldin, J. P., oil man, Oakwood Avenue.

USE S. W. PAINT for all Purposes.
STANLY HARDWARE COMPANY.

Mauldin, Mrs. Eddie, Oakwood Avenue.
Mauldin, Myrtle, Oakwood Avenue.
Mauldin, Hubert, Oakwood Avenue.
Mauldin, Louise, Oakwood Avenue.
Mauldin, J. P. Jr., Oakwood Avenue.
Mauldin, M. M., cotton mill, Oakwood Avenue.
Mauldin, Mrs. Eliza, Oakwood Avenue.
Mauldin, L. W., oil man, Oakwood Avenue.
Mauldin, Mrs. Mary, Oakwood Avenue.
Mauldin, Bessie, Oakwood Avenue.
Mauldin, Odell, Oakwood Avenue.
Mauldin, J. T., carpenter, Salisbury Road.
Mauldin, Mrs. Hattie, Salisbury Road.
Mauldin, Anna, Salisbury Road.
Mauldin, Liston, Salisbury Road.
Mauldin, Edward, Salisbury Road.
Mauldin, Lucille, Salisbury Road.
Mauldin, Robert, Salisbury Road.
Mauldin, W. G., cotton mill, Jackson Avenue.
Mauldin, Mrs. Sally, Jackson Avenue.
Mauldin, James, Jackson Avenue.
Mauldin, Croson, filling station, Long Street.
Mauldin, Mrs. Nannie, Long Street.
Mauldin, Hazel, Long Street.
Mauldin, Idell, Long Street.
Mauldin, Gwendoline, Long Street.
Mauldin, Henry, dray, Long Street.
Mauldin, Mrs. Henry, Long Street.
Mauldin, John, Long Street.
Mauldin, Jane, Long Street.
Mauldin, Pete, cotton mill, 154 Lowder Street.
Mauldin, Mrs. Lula, 154 Lowder Street.
Mauldin, Nealia, 154 Lowder Street.
Mauldin, Beatrice, 154 Lowder Street.
Mauldin, Houston, 154 Lowder Street.
Mauldin, Fred, cotton mill, 601 Mason Street.
Mauldin, Mrs. Nora, 601 Mason Street.
Mauldin, Jewell, 601 Mason Street.

MADGE'S SHOP "HATS THAT PLEASE"–Millinery, French Novelties & Silk Hose.–Over Raylass' Store.

Mauldin, Paul, 601 Mason Street.
Mauldin, Grover, cotton mill, 945 Fairview.
Mauldin, Mrs. Ola, 945 Fairview.
Mauldin, Hazel, 945 Fairview.
Mayberry, P. L., stone cutter, Love Street.
Mayberry, Mrs. Terry, Love Street.
Mayberry, Montis, Love Street.
McCarnes, J. F., meat market, Mill Street.
McCarnes, Mrs. Lizzie, Mill Street.
McCarnes, George, Mill Street.
McCarnes, Margaret, Mill Street.
McCarnes, Ruby, Mill Street.
McCarnes, James, Jr., Mill Street.
McCarnes' Meat Market, 834 West Main, Phone 141.
McClendon, Franklin, invalid, 150 Lowder Street.
McClendon, Mrs. May, 150 Lowder Street.
McClendon, Mary, 150 Lowder Street.
McClendon, Mattie, 150 Lowder Street.
McClendon, Henry, 150 Lowder Street.
McClendon, Joe, 150 Lowder Street.
McClendon, Bennet, 150 Lowder Street.
McClester, Lee, cotton mill, 521 Mason Street.
McClester, Mrs. Estelle, 521 Mason Street.
McClester, McConnell, 521 Mason Street.
McClester, Milan, 521 Mason Street.
McDaniel, John, cotton mill, West Side.
McDaniel, Essie, West Side.
McDaniel, G. H., cotton mill, Long Street.
McDaniel, Mrs. Rosa, Long Street.
McDaniel, Lola, Long Street.
McDaniel, Clyde, Long Street.
McDaniel, Hazel, Long Street.
McDaniel, Junior, Long Street.
McDaniel, Rhodema, Long Street.
McDowell, Henry, cotton mill, 606 Mason Street.
McDowell, Mrs. Lessie, 606 Mason Street.
McDowell, Celiam 606 Mason Street.
McDowell, Helen, 606 Mason Street.

If Quality is Desired, See STANLY HARDWARE COMPANY

McIntyre, Roy, cotton mill, 170 Church Street.
McIntyre, Joe, 170 Church Street.
McIntyre, Mary, 170 Church Street.
McIntyre, Thomas, 170 Church Street.
McIntyre, Katheline, 170 Church Street.
McIntyre, Seabury, 170 Church Street.
McIntyre, William, 170 Church Street.
McIntyre, A., cotton mill, 748 Graham Street.
McIntyre, Mrs. Cloe, 748 Graham Street.
McIntyre, Fred, cotton mill, 620 Cedar Street.
McIntyre, Frank, cotton mill, Cherry Street.
McIntyre, Mrs. Dallie, Cherry Street.
McIntyre, Roy, Cherry Street.
McIntyre, Robert, Cherry Street.
McKensie, A. A., cotton mill, 627 O. S. Road.
McKensie, Mrs. Leonda, 627 O. S. Road.
McKensie, Myrtle, 627 O. S. Road.
McKensie, Bertie, 627 O. S. Road.
McKensie, Rachael, 627 O. S. Road.
McKensie, Ruth, 627 O. S. Road.
McKensie, Hal, 627 O. S. Road.
McKethan, John, cotton mill, 127 Mill Street.
McKethan, Mrs. Waneta, 127 Mill Street.
McKethan, Maggie, 127 Mill Street.
McKethan, May, 127 Mill Street.
McKethan, Austin, cotton mill, 127 Mill Street.
McKethan, Mrs. May, 127 Mill Street.
McLeod, W. J., cotton mill, 738 Watts Street.
McLeod, Mrs. Ola, 738 Watts Street.
McLeod, Lafay, 738 Watts Street.
McLester, Mrs. Lizzie, widow, Maple Street.
McLester, Sarah, Maple Street.
McLester, J. W., Maple Street.
McManous, S., butcherer, Harward Street.
McManous, Mrs. S., Harward Street.
McManous, Margaret, Harward Street.
McManous, Creede, Harward Street.

R. LIPE & COMPANY Dry Cleaners and Dyers —Hat Blocking a Specialty—

McManous, Bruce, Harward Street.
McRay, J. R., cotton mill, Wiscassett Alley.
McRay, Mrs. Ordell, Wiscassett Alley.
McRay, Pertunia, Wiscassett Alley.
McRay, Bateman, Wiscassett Alley.
McRay, Dalen, Wiscassett Alley.
McSwain, Charles H., writer and reporter, 813 W. Main St.
McSwain, Thomas, chauffeur, Lowder Street.
McSwain, Mrs. Lizzie, Lowder Street.
McSwain, Grace, Lowder Street.
McSwain, Ruby, Lowder Street.
McSwain, Mrs. Phronia, widow, 513 Mason Street.
McSwain, Osborne, 513 Mason Street.
McSwain, Woodrow, 513 Mason Street.
Meacham, V. C., cotton mill, 814 Graham Street.
Meacham, Mrs. Pansy, 814 Graham Street.
Meacham, Mary, 814 Graham Street.
Medlin, W. C., laborer, Monroe Street.
Medlin, Mrs. Blye, Monroe Street.
Medlin, Hobert, Monroe Street.
Medlin, Lowell, Monroe Street.
Medlin, Artis, Monroe Street.
Medlin, Vernon, Monroe Street.
M. E. Tabernacle, Cor. 4th and Lowder, Rev. Banks, past.
Melton, G. W., soft drink mfg., 115 South Broom Street.
Melton, Mrs. Xora, 115 South Broom Street.
Melton, George L., 115 South Broom Street.
Melton, Lois, 115 South Broom Street.
Melton, H. T., cotton mill, Wiscassett Street.
Melton, Mrs. Ida, Wiscassett Street.
Melton, Grover, Wiscassett Street.
Melton, Charles, Wiscassett Street.
Melton, Beulah, Wiscassett Street.
Melton, James, Wiscassett Street.
Melton, Ruby, Wiscassett Street.
Melton, H. L., stone mason, Lowder Street.
Melton, Mrs. Grace, Lowder Street.
Melton, Woodrow, Lowder Street.

CITY MARKET —QUALITY and SERVICE—
"The Home of Sanitation"

Melton, Levada, Lowder Street.
Melton, Willie, Lowder Street.
Melton, Lois, Lowder Street.
Melton, Joe, Lowder Street.
Melton, Marshal, cotton mill, Jackson Avenue.
Melton, Mrs. Gena, Jackson Avenue.
Melton, Anna, Jackson Avenue.
Melton, Spink, Jackson Avenue.
Melton, Ruby, Jackson Avenue.
Melton, Clyde, Jackson Avenue.
Melton, Lorene, Jackson Avenue.
Melton, Wes, barber, 215 Broom Street.
Melton, Mrs. Eula, 215 Broom Street.
Miller, Will, cotton mill, 950 Fairview.
Miller, Mrs. Rella, 950 Fairview.
Miller, Nora, 950 Fairview.
Miller, Ruby, 950 Fairview.
Miller, Willie, 950 Fairview.
Miller, Luther, 950 Fairview.
Miller, L. C., 950 Fairview.
Miller, Dave, cotton mill, 719 Watts Street.
Miller, Mrs. Nellie, 719 Watts Street.
Miller, Lottie, 719 Watts Street.
Miller, Sudy, 719 Watts Street.
Miller, Mrs. Cora, widow, 629 Watts Street.
Miller, John, 629 Watts Street.
Miller, Sam, 629 Watts Street.
Miller, Mabel, 629 Watts Street.
Miller, Craig, 629 Watts Street.
Miller, Stella, 629 Watts Street.
Miller, Irene, cotton mill, 629 Watts Street.
Miller, Ira, 629 Watts Street.
Miller, Mrs. Carrie, 629 Watts Street.
Miller, Rachael, 629 Watts Street.
Miller, James, sawyer, 629 Watts Street.
Miller, John, retired, Jackson Avenue.
Miller, Mrs. John, Jackson Avenue.
Miller, Oscar, cotton mill, Salisbury Road.

ALBEMARLE DRUG CO. For Your Drugs & Prescriptions. Headquarters for Soft Drinks.

Miller, Mrs. Zular, Salisbury Road.
Miller, Kinna, Salisbury Road.
Mills' Service Station, Cor. W. Main & Harward, Ph. 205.
Mills, Terry, filling station, Cherry Street.
Mills, Mrs. Essie, Cherry Street.
Mills, Terry, Jr., Cherry Street.
Mills, Lee, Cherry Street.
Mills, Carolyn, Cherry Street.
Mills, Tera, cotton mill, 134 Love Street.
Mills, Mrs. Sally, 134 Love Street.
Mills, Lula, 134 Love Street.
Mills, John, 134 Love Street.
Mills, Charlie, 134 Love Street.
Mills, Ruby, 134 Love Street.
Mills, Hardy, 134 Love Street.
Mills, Billy, 134 Love Street.
Missionary Baptist Church, Wiscassett Street.
Moore, W. S., cotton mill, Oakwood Avenue.
Moore, Mrs. Maggie, Oakwood Avenue.
Moore, Prentice, Oakwood Avenue.
Moore, Bertie, Oakwood Avenue.
Moore, Davis, Oakwood Avenue.
Moore, Hal, Oakwood Avenue.
Moore, Robert, Oakwood Avenue.
Moore, Margaret, Oakwood Avenue.
Moore, Dorothy, Oakwood Avenue.
Moore, Jack, Oakwood Avenue.
Morgan, Mrs. Ella, widow, O. S. Road.
Morgan, Lillian, O. S. Road.
Morgan, James, O. S. Road.
Morgan, Charlie, O. S. Road.
Morgan, Carl, cotton mill, O. S. Road.
Morgan, Mrs. Ethel, O. S. Road.
Morgan, Lois, O. S. Road.
Morgan, Henry, cotton mill, 1004 Fairview.
Morgan, Mrs. Julia, 1004 Fairview.
Morgan, Harly, 1004 Fairview.
Morgan, Oscar, 1004 Fairview.

MADGE'S SHOP "HATS THAT PLEASE"–Millinery, French Novelties & Silk Hose.–Over Raylass' Store.

Morgan, Otha, 1004 Fairview.
Morgan, Lanny, 1004 Fairview.
Morgan, Edward, 1004 Fairview.
Morgan, L. C., cotton mill, Bost Alley.
Morgan, Mrs. Jannie, Bost Alley.
Morgan, Perline, Bost Alley.
Morgan, Daniel C., cotton mill, Church Street.
Morgan, Mrs. Lizzie, Church Street.
Morgan, Carson, Church Street.
Morgan, J. D., Church Street.
Morgan, Billy, Church Street.
Morgan, Paul, Church Street.
Morgan, Mrs. Anna, widow, West End.
Morgan, Carl, laborer, West End.
Morgan, Mrs. Bertie, West End.
Morgan, E., clerk, West Main Street.
Morgan, Mrs. Mamie, stenographer, West Main Street.
Morgan, Norman, West Main Street.
Morris, Doris, cotton mill, 640 Watts Street.
Morris, Louise, 640 Watts Street.
Morris, L. C., cafe, Baptist Alley.
Morris, Mrs. Lina, Baptist Alley.
Morris, Cregg, cotton mill, 109 Broom Street.
Morris, Mrs. Zula, 109 Broom Street.
Morris, Paul, cotton mill, 118 Mills Street.
Morris, Mrs. Bessie, 118 Mills Street.
Morris, Jome, cotton mill, 246 Lane Street.
Morris, Mrs. Nancy, 246 Lane Street.
Morris, Mrs. Minnie, widow, 246 Lane Street.
Morris, George, 246 Lane Street.
Morris, Cicero, 246 Lane Street.
Morris, Nellie, 246 Lane Street.
Morris, James, 246 Lane Street.
Morris, J. V., cotton mill, 845 Lowder Street.
Morris, Mrs. J. V., 845 Lowder Street.
Morris, Curtis, 845 Lowder Street.
Morris, Lendell, 845 Lowder Street.
Morris, Boly, 845 Lowder Street.

STANLY HARDWARE COMPANY "The Winchester Store!"

Morris, G. A., cotton mill, Oakwood Avenue.
Morris, Mrs. Cora, Oakwood Avenue.
Morris, Odessa, Oakwood Avenue.
Morris, Velma, Oakwood Avenue.
Morris, Lois, Oakwood Avenue.
Morris, Lois, Oakwood Avenue.
Morris, Joe, cotton mill, 137 Love Street.
Morris, Mrs. May, 137 Love Street.
Morris, Eugene, 137 Love Street.
Morris, Joe G., 137 Love Street.
Morris, Ramell, 137 Love Street.
Morris, Jack, 137 Love Street.
Morris, Curley, cotton mill, 143 Lowder Street.
Morris, Mrs. Maggie, 143 Lowder Street.
Morris, Infant, 143 Lowder Street.
Morris, Lowe, cotton mill, Maple Street.
Morris, Mrs. Cora, Maple Street.
Morris, Jewel, Maple Street.
Morris, Minnie, Maple Street.
Morris, Bill, truck driver, Maple Street.
Morris, Mrs. Eva, Maple Street.
Morris, Betty, Maple Street.
Morris, B., laborer, Rail Road Street.
Morris, Mrs. Bertie, R. R. Street.
Morris, B. J., R. R. Street.
Morris, Meadle, R. R. Street.
Morrow, David, mfg. rollers, Lowder Street.
Morrow, Mrs. Mary, Lowder Street.
Morrow, Blair, Lowder Street.
Morrow, Mortimer, Lowder Street.
Morrow, Francis, Lowder Street.
Morrow, W. H., bookkeeper, 720 W. Main St., Phone 230.
Morrow, Mrs. Estelle, 720 West Main Street.
Morrow, ane, 720 West Main Street.
Morrow, William, 720 West Main Street.
Morrow, John, 720 West Main Street.
Morton, J. J., merchant, Lowder Street.
Morton, Mrs. Tina, Lowder Street.

R. LIPE & COMPANY Dry Cleaners and Dyers —Hat Blocking a Specialty—

Morton, Claud, P. O. Clerk, Cherry Street.
Morton, Mrs. Betty, Cherry Street.
Morton, Coolidge, Cherry Street.
Morton, Marian, Cherry Street.
Morton, Otto, cotton mill, 749 Graham Street.
Morton, Mrs. Ducie, 749 Graham Street.
Morton, Doris, 749 Graham Street.
Morton, Will, cotton mill, 760 Graham Street.
Morton, Mrs. Anna, 760 Graham Street.
Morton, D. C., cotton mill, 808 Graham Street.
Morton, Mrs. Martha, 808 Graham Street.
Morton, Harry, 808 Graham Street.
Morton, Tommie, 808 Graham Street.
Morton, Mary, 808 Graham Street.
Morton, Daniel, 808 Graham Street.
Morton, Margaret, 808 Graham Street.
Morton, Walter, 808 Graham Street.
Morton, Magdeline, 808 Graham Street.
Morton, Rosy, 808 Graham Street.
Morton, Roy, 808 Graham Street.
Morton, J. C., salesman, Lowder Street.
Morton, Mrs. Ellen, Lowder Street.
Morton, G. H., Lowder Street.
Morton, M. R., Lowder Street.
Morton, Sebin, Lowder Street.
Morton, Henry, clerk, Mill Street.
Morton, Mrs. Mabel, Mill Street.
Morton, R. J., Chero-Cola Mfg., 852 Lowder St., Ph. 422.
Morton, Mrs. L. H., 852 Lowder Street.
Morton's Sanitary Grocery, Maple Street.
Morton, H. A., merchant, Maple Street.
Morton, Mrs. Lilly, Maple Street.
Morton, Floyd, Maple Street.
Morton, W. B., barber, West Side.
Morton, Mrs. Edith, West Side.
Morton, Hughes, West Side.
Morton, Hazel, West Side.
Morton, Evelyn, West Side.

CITY MARKET —QUALITY and SERVICE—
"The Home of Sanitation"

Morton, Doris, West Side.
Morton, Brookshire, West Side.
Morton, Ernest, West Side.
Morton, Charles, West Side.

—N—

Napier, Douglas, cotton mill, Mill Street.
Napier, Mrs. Maggie, Mill Street.
Napier, Helen, Mill Street.
Napier, A. I., Mill Street.
Napier, Mabel, Mill Street.
Napier, W. R., cotton mill, 104 N. Broom Street.
Napier, Mrs. Agnes, 104 North Broom Street.
Napier, John, cotton mill, 104 North Broom Street.
Napier, Will, mechanic, 104 North Broom Street.
Napier, Mrs. Will, 104 North Broom Street.
Napier, Douglas, baker, 104 North Broom Street.
Napier, Norman, mechanic, 104 North Broom Street.
Napier, Mrs. Norman, 104 North Broom Street.
Napier, Gilbert, 104 North Broom Street.
Napier, W. R., merchant, Lowder Street.
Napier, Mrs. Grace, Lowder Street.
Napier, Robert, Lowder Street.
Napier, Jack, Lowder Street.
Napier, John M., cotton mill, 233 Mill Street.
Napier, Mrs. Ida, 233 Mill Street.
Napier, Agnes, 233 Mill Street.
Nash, Ray, cotton mill, 840 Edgemont Street.
Nash, Mrs. Olo, 840 Edgemont Street.
Nash, Virginia, 840 Edgemont Street.
Nash, Fenton, 840 Edgemont Street.
Nash, Mrs. Lina, widow, Maple Street.
Nash, Arthur, Maple Street.
Noah, Harry, cotton mil, 205 Austin Street.
Noah, Mrs. Minnie, 205 Austin Street.
Noah, Delane, 205 Austin Street.
Noah, Mrs. Nannie, widow, 205 Austin Street.

—P—

Page, John, laborer, Walnut Street.

ALBEMARLE DRUG CO. For Your Drugs & Prescriptions. Headquarters for Soft Drinks.

Page, Mrs. Jennie, Walnut Street.
Page, Hugh, Walnut Street.
Page, Mrs. Virginia, Walnut Street.
Page, Carl, Walnut Street.
Page, Richard, Walnut Street.
Page, Homer, Walnut Street.
Page, J. D., Walnut Street.
Page, Rayford, Walnut Street.
Page, G. H., piano tuner, North Street.
Page, Mrs. Wanda, North Street.
Page, Sarah, North Street.
Page, Will, cotton mill, West Hill Street.
Page, Mrs. Bessie, West Hill Street.
Page, Jacob, West Hill Street.
Page, Thomas, West Hill Street.
Page, Henderson, West Hill Street.
Page, A. R., cotton mill, Long Street.
Page, Mrs. Essie, Long Street.
Page, J. M., Long Street.
Page, Jonah, piano tuner, Maple Street.
Page, Mrs. Carrie, Maple Street.
Page, Dorothy, Maple Street.
Page, Horace, Maple Street.
Page, Evelyn, Maple Street.
Page, Gladys, Maple Street.
Page, Glenn, Maple Street.
Page, Blanche, Maple Street.
Page, Vernon, Maple Street.
Page, Katheline, Maple Street.
Page, Hugh, laborer, Concord Road.
Page, Mrs. Virginia, Concord Road.
Palmer, C. M., Monument Mfg., West Main St., Phone 53.
Palmer, Mrs. Fannie, West Main Street.
Palmer, Henry, salesman, West Main Street.
Palmer, Mrs. Beulah, West Main Street.
Palmer, J. I., monument erector, Palmer Street.
Palmer, Mrs. J. I., Palmer Street.
Palmer, W. V., salesman, Palmer Street.

MADGE'S SHOP "HATS THAT PLEASE"–Millinery, French Novelties & Silk Hose.–Over Raylass' Store.

Palmer, Mrs. Gertrude, Palmer Street.
Palmer, Katherine, Palmer Street.
Palmer, Lucille, Palmer Street.
Palmer, Eugene, Palmer Street.
Parker, Beulah, Long Street.
Parker, Lawrence, Long Street.
Parker, Hattie, cotton mill, Wiscassett Street.
Parker, Hurly, cotton mill, 763 Graham Street.
Parker, Mrs. Davie, 763 Graham Street.
Parker, Elmo, 763 Graham Street.
Parker, S. J., cotton mill, Wiscassett Street.
Parker, Mrs. Anna, Wiscassett Street.
Parker, Henry, cotton mill, Hill Street.
Parker, Mrs. Myrtle, Hill Street.
Parker, Hurly, Hill Street.
Parker, Mattie, Hill Street.
Parker, Pattie, Hill Street.
Parker, Daisy, Hill Street.
Parker, W. B., Hill Street.
Parker, Travis, Hill Street.
Parker, Ruby, Hill Street.
Parker, Ernest, Hill Street.
Paul, Charles, cotton mill, 1001 Fairview.
Paul, Mrs. Charles, 1001 Fairview.
Paul, Carl, 1001 Fairview.
Paul, Albert, 1001 Fairview.
Peck, George, painter, 820 West Main Street.
Peck, Mrs. Agnes, 820 West Main Street.
Peck, George, Jr., 820 West Main Street.
Peck, Tom, 820 West Main Street.
Peck, Robert, 820 West Main Street.
Peck, J. J., roller mill, Palmer Street.
Peck, James, Palmer Street.
Peck, J. A., retired, Palmer Street.
Peck, Mrs. May, Palmer Street.
Peck, Essie, Palmer Street.
Peck, K. P., Palmer Street.
Peck, Gladys, Palmer Street.

STANLY HARDWARE COMPANY FOR SERVICE!

Penninger, John, laundry, Lowder Street.
Penninger, Mrs. Dessie, Lowder Street.
Penninger, Leverne, Lowder Street.
Penninger, Martha, Lowder Street.
Pennington, Colin, cotton mill, Wiscassett Street.
Pennington, Mrs. Colin, Wiscassett Street.
Pennington, Ruth, Wiscassett Street.
Pennington, Charles, cotton mill, 818 Graham Street.
Pennington, Mrs. Dare, 818 Graham Street.
Pennington, Ray, 818 Graham Street.
Pennington, Odey, 818 Graham Street.
Pennington, Frank, 818 Graham Street.
Pennington, Joefi 818 Graham Street.
Pennington, Mason, 818 Graham Street.
People's Service Station, West Main Street.
Phifer, C. D., cotton mill, Wiscassett Street.
Phifer, Mrs. Ada, Wiscassett Street.
Phifer, Winifred, Wiscassett Street.
Phifer, Blonde, Wiscassett Street.
Phifer, Blondena, Wiscassett Street.
Phifer, Brice, Wiscassett Street.
Phillips, F. W., cotton mill, 741 O. S. Road.
Phillips, Mrs. Mary, 741 O. S. Road.
Phillips, Mrs. Mary, 741 O. S. Road.
Phillips, Floyd, 741 O. S. Road.
Phillips, Bennett, 741 O. S. Road.
Phillips, Fanny, 741 O. S. Road.
Phillips, T. C., 741 O. S. Road.
Pickler's Service Station, O. S. Road.
Plyler, Mamie, cotton mill, Oakwood Avenue.
Plyler, Roy, Oakwood Avenue.
Plyler, Wiliam, Oakwood Avenue.
Plyler, John, Oakwood Avenue.
Plyler, Roy, clerk, O. S. Road.
Plyler, Mrs. Liler, O. S. Road.
Plyler, Leroy, O. S. Road.
Plyler, Price, O. S. Road.
Plyler, George, invalid, 622 Watts Street.

R. LIPE & COMPANY Dry Cleaners and Dyers —Hat Blocking a Specialty—

Plyler, Ford, invalid, 622 Watts Street.
Poplin, J. O., carpenter, Love Street.
Poplin, Mrs. Rosa, Love Street.
Poplin, Waneta, Love Street.
Poplin, Maxine, Love Street.
Poplin, Gazelle, Love Street.
Poplin, J. W., cotton mill, Oakwood Avenue.
Poplin, Mrs. Seenie, Oakwood Avenue.
Poplin, Patrick, Oakwood Street.
Poplin, John W., grocer, Charlotte Road.
Poplin, Mrs. Elizabeth, Charlotte Road.
Poplin's Grocery, Charlotte Road.
Poplin, Arnold, merchant, Charlotte Road.
Poplin, Mrs. Mattie, Charlotte Road.
Poplin, Elsie, Charlotte Road.
Poplin, Kenneth, Charlotte Road.
Poplin's Grocery, Cor. Austin and Wisc. Sts., Phone 399.
Poplin, J. V., brick mason, Austin Street.
Poplin, Mrs. Beulah, Austin Street.
Poplin, Hugh, cotton mill, 156 Lowder Street.
Poplin, Claud, 156 Lowder Street.

—R—

Ragsdale, Mrs. Emma, widow, 633 Watts Street.
Ragsdale, Gertie, 633 Watts Street.
Ragsdale, J. D., cotton mill, 619 Cedar Street.
Ragsdale, Mrs. Eulota, 619 Cedar Street.
Ragsdale, Annie, 619 Cedar Street.
Ragsdale, James, 619 Cedar Street.
Ragsdale, Dorothy, 619 Cedar Street.
Ragsdale, Harry, 619 Cedar Street.
Ragsdale, Hazel, 619 Cedar Street.
Redwine, Frank, cotton mill, 757 Graham Street.
Redwine, Mrs. Willie, 757 Graham Street.
Redwine, J. C., 757 Graham Street.
Reid, C. B., minister, 947 Fairview.
Reid, Mrs. Phronia, 947 Fairview.
Reid, Hoyle, 947 Fairview.
Rendelt, W. R., cotton mill, Lowder Street.

CITY MARKET —QUALITY and SERVICE—
"The Home of Sanitation"

Rendelt, Mrs. Lizzie, Lowder Street.
Rendelt, Louise, Lowder Street.
Rendelt, Cynthia, Lowder Street.
Rendelt, Helen, Lowder Street.
Rendelt, Billy, Lowder Street.
Rendelt, Jessie, Lowder Street.
Ribley, Viola, cotton mill, West Side.
Richie, Raymond, cotton mill, Oakwood Avenue.
Richie, Mrs. Ruth, Oakwood Avenue.
Richie, Elwood, Oakwood Avenue.
Richie, Junior, Oakwood Avenue.
Richie, H. S., plumber, 849 Lowder Street, Phone 403.
Richie, Mrs. Mary, 849 Lowder Street.
Richie, Max, 849 Lowder Street.
Richie, Kenneth, 849 Lowder Street.
Richardson, E. F., retired, 604 Mason Street.
Richardson, Mrs. Lou, 604 Mason Street.
Richardson, Flossie, 604 Mason Street.
Richardson, Earl, cotton mill, 604 Mason Street.
Richardson, Edgar, 604 Mason Street.
Richardson, Pat, 604 Mason Street.
Richardson, W. S., 604 Mason Street.
Richardson, Ruby, 604 Mason Street.
Richardson, Robert, cotton mill, 628 O. S. Road.
Richardson, Mrs. Emma, 628 O. S. Road.
Richardson, Dewey, 628 O. S. Road.
Richardson, Inez, 628 O. S. Road.
Richardson, Flonnie, 628 O. S. Road.
Ridenhour, B. D., cotton mill, Oakwood Avenue.
Ridenhour, Mrs. Katie, Oakwood Avenue.
Ridenhour, Virginia, Oakwood Avenue.
Ridenhour, J. W., cotton mill, 823 Lowder Street.
Ridenhour, Mrs. Mattie, 823 Lowder Street.
Ridenhour Hoyt, 823 Lowder Street.
Ridenhour, Ruby, 823 Lowder Street.
Ridenhour, Arthur, 823 Lowder Street.
Ridenhour, E. W., alundry owner, Lowder Street.
Ridenhour, Mrs. Alice, Lowder Street.

ALBEMARLE DRUG CO. For Your Drugs & Prescriptions. Headquarters for Soft Drinks.

Ridenhour Martha, Lowder Street.
Ridenhour, Margaret, Lowder Street.
Ridenhour, Ruth, Lowder Street.
Ridenhour, E. W., Jr., Lowder Street.
Robbins, Charles, painter, Wiscassett Street.
Rowland, Mrs. T. J., widow, 812 West Main Street.
Rudesil, D. L., cotton mill, 846 Lowder Street.
Rudesil, Mrs. Ada, 846 Lowder Street.
Rudesil, Grady, 846 Lowder Street.
Rudesil, Bessie, 846 Lowder Street.
Rummage, Lee, cotton mill, Oakwood Avenue.
Rummage, Mrs. Liva, Oakwood Avenue.
Rummage, Marvin, Oakwood Avenue.
Rummage, Wenford, Oakwood Avenue.
Rummage, Virginia, Oakwood Avenue.
Rummage, M. J., cotton mill, Bost Alley.
Rummage, Mrs. Lelitia, Bost Alley.
Rummage, Zell, Bost Alley.
Rummage, Harold, Bost Alley.
Rummage, Minnie, Bost Alley.
Rummage, Elizabeth, Bost Alley.
Russell, I. F., cotton mill, Concord Road.
Russell, Mrs. D. F., Concord Road.
Russell, Seaford, Concord Road.
Russell, Sterling, Concord Road.
Russell, I. F. Jr., Concord Road.
Russell, Moses, farmer, 146 Lowder Street.
Russell, Mrs. Nannie, 146 Lowder Street.
Russell, Nannie, 146 Lowder Street.
Russell, Vera, 146 Lowder Street.
Russell, Minnie, 146 Lowder Street.
Russell, Sally, 146 Lowder Street.
Russell, Pearl, cotton mill, 130 Mill Street.
Russell, Tina, 130 Mill Street.
Russell, Verna, 130 Mill Street.
Russell, Beulah, 130 Mill Street.
Russell, Mrs. R. M., widow, 217 Love Street.
Russell, Mrs. T. C., widow, Jackson Avenue.

MADGE'S SHOP "HATS THAT PLEASE"–Millinery, French Novelties & Silk Hose.–Over Raylass' Store.

Russell, Lila, Jackson Avenue.
Russell, Platt, Jackson Avenue.
Russell, Lorene, Jackson Avenue.
Russell, Elsworth, Jackson Avenue.
Russell, Bud, retired, Love Street.
Russell, Mrs. Gusta, Love Street.
Russell, Hattie, Love Street.
Russell, Bernice, Love Street.
Russell, L. F., painter, 508 O. S. Road.
Russell, Zora, 508 O. S. Road.
Russell, Floyd, 508 O. S. Road.
Russell, Dan, cotton mill, 754 Graham Street.
Russell, Mrs. Dora, 754 Graham Street.
Russell, Elizabeth, 754 Graham Street.
Russell, Gerald, 754 Graham Street.
Russell, H. T., cotton mill, 756 Graham Street.
Russell, Mrs. Lane, 756 Graham Street.
Russell, Waneta, 756 Graham Street.
Russell, Lang, cotton mill, 615 Mason Street.
Russell, George, 615 Mason Street.
Russell, Pauline, 615 Mason Street.
Russell, A. J., 615 Mason Street.
Russell, Paul, 615 Mason Street.
Russell, Colden, 615 Mason Street.
Russell, Gusty, carpenter, O. S. Road.
Russell, Mrs. Queen, O. S. Road.
Russell, Mrs. Queen, O. S. Road.
Russell, Sam, O. S. Road.
Russell, Sue, O. S. Road.
Russell, May, O. S. Road.
Russell, Mary, O. S. Road.
Russell, Gene, O. S. Road.
Russell, Pete, cotton mill, 510 Mason Street.
Russell, Mrs. Pete, 510 Mason Street.
Russell and Russell, Dry Cleaners, W. Main St. Phone 492.
Russell, A. B., dry cleaner, Harward Steret.
Russell, Mrs. Tina, Harward Street.
Russell, Birch, Harward Street.

Russell, Grovene, Harward Street.
Russell, Roy, Harward Street.
Russell, Jewel, Harward Street.
Russell, Margaret, Harward Street.
Russell, Delmer, Harward Street.
Russell, Parker, Harward Street.
Russell, Burrel, cotton mill, 730 Watts Street.
Russell, Mrs. Ula, 730 Watts Street.
Russell, Grace, 730 Watts Street.
Russell, Lou, 730 Watts Street.
Russell, Hildred, 730 Watts Street.

—S—

Safley, C. W., cotton mill, 905 Edgemont.
Safley, Mrs. Lula, 905 Edgemont.
Safley, Daisy, 905 Edgemont.
Safley, Theodore, 905 Edgemont.
Sasser, T. N., cotton mill, 519 Mason Street.
Sasser, Mrs. Minnie, 519 Mason Street.
Sasser, Lemuel, 519 Mason Street.
Sasser, Hillard, 519 Mason Street.
Sasser, Leola, 519 Mason Street.
Sasser, Bruce, 519 Mason Street.
Sasser, Allie, 519 Mason Street.
Sasser, Virgie, 519 Mason Street.
Sasser, Robert, 519 Mason Street.
Saunders, A. A., cotton mill, Broom Street.
Saunders, Mrs. May, Broom Street.
Saunders, Lizzie, Broom Street.
Saunders, Robert, Broom Street.
Saunders, James, Broom Street.
Saunders, Christine, Broom Street.
Saunders, Marshal, Broom Street.
Saunders, Greensboro, cotton mill, 810 Graham Street.
Saunders, Mrs. Greensboro, 810 Graham Street.
Scarbaro, Lonnie, grocer, Wiscassett Street.
Scarbaro, Mrs. Beulah, Wiscassett Street.
Scarbaro, Janette, Wiscassett Street.
Scarbaro, Richard, Wiscassett Street.

R. LIPE & COMPANY Dry Cleaners and Dyers —Hat Blocking a Specialty—

Scarbaro,Scarboro's Grocery, Salisbury Highway.
Scarboro, E. P., cotton mill, Maple Street.
Scarboro, Mrs. E. P., Maple Street.
Scarboro, E. P., Jr., Maple Street.
Scarboro, Maxine, Maple Street.
Scarboro, Lonnie, Maple Street.
Scott, J. M., cotton mill, Palmer Street.
Scott, Mrs. Carrie, Palmer Street.
Scott, Virgie, Palmer Street.
Scott, Hubert, Palmer Street.
Scott, Willie, Palmer Street.
Scott, Olee, Palmer Street.
Scott, Robert, Palmer Street.
Scott, Dwight, Palmer Street.
Scott, Eugene, Palmer Street.
Selders, A. H., cotton mill, 227 Love Street.
Sells, H. A., cotton mill, 182 Austin Street.
Sells, Mrs. Sarah, 182 Austin Street.
Sells, May, 182 Austin Street.
Sells, W. H., dray, Oakwood Avenue.
Sells, John, 182 Austin Street.
Sells, Mrs. Elemanda, Oakwood Avenue.
Sells, Raymond, Oakwood Avenue.
Sells, Alma, Oakwood Avenue.
Sells, Mary, Oakwood Avenue.
Sells, Alleen, Oakwood Avenue.
Sells, Idell, Oakwood Avenue.
Sells, R. W., Grocery, Old Salisbury Road, Phone QQ Rural
Sells, G. M., merchant, Old Salisbury Road.
Sells, Mrs. Josie, Old Salisbury Road.
Sells, Wade, Old Salisbury Road.
Sells, Ruby, Old Salisbury Road.
Sells, Irene, Old Salisbury Road.
Sells, Robert, Old Salisbury Road.
Sells, Geo. M., Grocery, Ash Street, Phone Rural 36-6R.
Sells, E. L., cotton mill, 516 Mason Street.
Sells, Mrs. Della, 516 Mason Street.
Sells, Edward, 516 Mason Street.

CITY MARKET —QUALITY and SERVICE—
"The Home of Sanitation"

Sells, Grace, 516 Mason Street.
Sells, Ruth, 516 Mason Street.
Sells, Floyd, 516 Mason Street.
Sells, Etta, 516 Mason Street.
Sells, Eunice, 516 Mason Street.
Sells, Jewel, 516 Mason Street.
Sells, Evelyn, 516 Mason Street.
Shankle, I. D. cotton mill, Oakwood Street.
Shankle, Mrs. Dora, Oakwood Street.
Shankle, Myrtle, Oakwood Street.
Shankle, May, Oakwood Street.
Shankle, Ira, Oakwood Street.
Shelton, Lydia, 845 Edgemont.
Shelton, Mrs. J. D., widow, 845 Edgemont.
Shelton, Clarence, 845 Edgemont.
Shepherd, Luther, cotton mill, 853 Edgemont.
Shepherd, Mrs. Irene, 853 Edgemont.
Shoe, O. D., Cashier Yadkin Depot, West Main Street.
Shoe, Mrs. Lenner, West Main Street.
Shoe, O. D., Jr., West Main Street.
Shoe, Mary, West Main Street.
Shoe, Ralph, laundry, Cherry Street.
Shoe, Mrs. Ethel, Cherry Street.
Shoe, Mrs. Alice, widow, Church Street.
Shoe, J. J., cotton mill, Concord Road.
Shoe, Mrs. Flora, Concord Road.
Shoe, Helen, Concord Road.
Shoe, Edith, Concord Road.
Sides, Travis, Railroad man, Maple Street.
Sides, Mrs. Martha, Maple Street.
Sides, Wilburn, Maple Street.
Sides, Pink, barber, Maple Street.
Sides, Mrs. Dora, Maple Street.
Sides, Bertie, Maple Street.
Sides, Postal, Maple Street.
Sides, John, barber, Concord Road.
Sides, Mrs. Olla, Concord Road.
Sides, J. L., Concord Road.

MADGE'S SHOP "HATS THAT PLEASE"–Millinery, French Novelties & Silk Hose.–Over Raylass' Store.

Sides, Myron, Concord Road.
Sides, Ethel, West Side.
Sides, B. A., barber, 848 Edgemont.
Sides, Mrs. Fanny, 848 Edgemont.
Sides, Lewis, 848 Edgemont.
Sides, Lucille, 848 Edgemont.
Sides, Melden, 848 Edgemont.
Simmons, Carl, cotton mill, 614 Mason Street.
Simmons, Mrs. Carl, 614 Mason Street.
Simmons, Ardell, 614 Mason Street.
Simmons, Alleen, 614 Mason Street.
Simmons, Billy, 614 Mason Street.
Simmons, Earl, cotton mill, 764 Graham Street.
Simmons, Mrs. Mary, 764 Graham Street.
Simmons, Clyde, 764 Graham Street.
Simmons, D. A., cotton mill, 518 Mason Street.
Simmons, Mrs. Lucille, 518 Mason Street.
Simmons, Raphmel, 518 Mason Street.
Simmons, Berdine, 518 Mason Street.
Simmons, Clara, 518 Mason Street.
Simpson, Homer, cotton mill, 758 Graham Street.
Simpson, Mrs. Sally, 758 Graham Street.
Simpson, Frank, cotton mill, 747 Graham Street.
Simpson, Mrs. Pettie, 747 Graham Street.
Simpson, Dorothy, 747 Graham Street.
Simpson, Cletus, 747 Graham Street.
Simpson, J. Q., 747 Graham Street.
Simpson, Everett, 747 Graham Street.
Simpson, Robert, cotton mill, 181 Austin Street.
Simpson, Inez, 181 Austin Street.
Simpson, E. W., retired, 147 Austin Street.
Simpson, Mrs. Mazy, 147 Austin Street.
Simpson, Agnes, 147 Austin Street.
Simpson, Charles, 147 Austin Street.
Simpson, Mrs. Clara, 147 Austin Street.
Simpson, Thelma, 147 Austin Street.
Simpson, Wilson, 147 Austin Street.
Simpson, J. V., 147 Austin Street.

If Quality is Desired, See STANLY HARDWARE COMPANY

Smart, T. C., farmer, West End.
Smart, Mrs. Mary, West End.
Smart, Ira, clerk, West End.
Smart, Crowell, West End.
Smart, G. B., mechanic, Cherry Street.
Smart, Mrs. Ethel, Cherry Street.
Smart, Rodetha, Cherry Street.
Smart, Sue, Cherry Street.
Smart, Elvine, Cherry Street.
Smith, Reece, railroad man, Harward Street.
Smith, Mrs. Edith, Harward Street.
Smith, Katheline, Harward Street.
Smith, Dorothy, Harward Street.
Smith, Elmina, Harward Street.
Smith, S. C., electrician, Third Avenue.
Smith, Mrs. Alice, Third Avenue.
Smith, Gladys, Third Avenue.
Smith, Hazel, Third Avenue.
Smith, Ruby, Third Avenue.
Smith, Yates, cotton mill, Austin Street.
Smith, Mrs. Malida, Austin Street.
Smith, Priscilla, Austin Street.
Smith Gilbert, Austin Street.
Smith, Wade, cotton mill, 118 Mill Street.
Smith, Mrs. Ella, 118 Mill Street.
Smith, Weldon, 118 Mill Street.
Smith, Harvy, 118 Mill Street.
Smith, Eugene, 118 Mill Street.
Smith. Claud. trucker. Concord Road.
Smith, Mrs. Claud, Concord Road.
Smith, William, laborer, Wiscassett Street.
Smith, Mrs. Olla, Wiscassett Street.
Smith, Carl, Wiscassett Street.
Smith, Olla, Wiscassett Street.
Smith, Claud, Wiscassett Street.
Smith, ohn, lumber, Walnut Street.
Smith, Mrs. Florence, Walnut Street.
Smith, Esther, Walnut Street.

R. LIPE & COMPANY Dry Cleaners and Dyers —Hat Blocking a Specialty—

Smith, Dorothy, Walnut Street.
Smith, Alice, Walnut Street.
Smith, Vernon, Walnut Street.
Smith, Unice, Walnut Street.
Smith, Lester, cotton mill, Walnut Street.
Smith, Mrs. Nellie, Walnut Street.
Smith, Zelina, Walnut Street.
Smith, W. H., cotton mill, Bost Alley.
Smith, Mrs. Mamie, Bost Alley.
Smith, Grace, Bost Alley.
Smith, Mabel, Bost Alley.
Smith, Thomas, cotton mill, 133 Lane Street.
Smith, Tansie, Bost Alley.
Smith, Mrs. Ada, 133 Lane Street.
Smith, Pearl, 133 Lane Street.
Smith, Shelvy, 133 Lane Street.
Smith, Stella, 133 Lane Street.
Smith, Albert, 133 Lane Street.
Smith, Leroy, 133 Lane Street.
Smith, Delma, 133 Lane Street.
Smith, John F., cotton mill, Long Street.
Smith, C. B., cotton mill, Hill Street.
Smith, Mrs. Etta, Hil Street.
Smith, Mildred, Hill Street.
Smith, Laura, Hill Street.
Smith, E. P., cotton mill, 159 Church Street.
Smith, Mrs. Dora, 159 Church Street.
Smith, J. R., cotton mill, 163 Church Street.
Smith, Mrs. Rettie, 163 Church Street.
Smith, Paul, 163 Church Street.
Smith, Jason, 163 Church Street.
Smith, Robert, 163 Church Street.
Smith, Pauline, 163 Church Street.
Smith, Fred, electrician, Love Street.
Smith, Richard, Clerk, Love Street.
Smith, J. E., cotton mill, 123 Mills Street.
Smith, Mrs. Kate, 123 Mills Street.
Smith, Pearl, 123 Mills Street.

MADGE'S SHOP "HATS THAT PLEASE"–Millinery, French Novelties & Silk Hose.–Over Raylass' Store.

Smith, Claud, 123 Mills Street.
Smith, Ruth, 123 Mills Street.
Smith, J. D., traveling salesman, 824 Lowder Street.
Smith, Mrs. Jannie, 824 Lowder Street.
Smith, Tyler, 824 Lowder Street.
Smith, Anna, 824 Lowder Street.
Smith, William, 824 Lowder Street.
Smith, Drayton, 824 Lowder Street.
Smith, J. D., Jr., 824 Lowder Street.
Smith, Katie, 824 Lowder Street.
Smith, Raymond, carpenter, 232 Love Street.
Smith, Mrs. Frances, 232 Love Street.
Smith, Lorene, 232 Love Street.
Smith, Owanna, 232 Love Street.
Smith, Carrie, 232 Love Street.
Smith, Elvine, 232 Love Street.
Smith, Lonnie, cotton mill, 219 Love Street.
Smith, Mrs. Minnie, 219 Love Street.
Smith, Anna, 219 Love Street.
Smith, Evelyne, 219 Love Street.
Smith, C. W., cotton mill, 739 Watts Street.
Smith, Mrs. Sophia, 739 Watts Street.
Smith, Leland, 739 Watts Street.
Smith, Linnie, 739 Watts Street.
Smith, Sylva, 739 Watts Street.
Smith, Eden, 739 Watts Street.
Smith, Hatley, 739 Watts Street.
Smith, Sego, cotton mill, 779 Watts Street.
Smith, Ada, cotton mill, 853 Edgemont.
Smith, Grace, cotton mill, 853 Edgemont.
Snuggs, H. M., stone cutter, 126 Austin Street.
Snuggs, Mrs. Lilly, 126 Austin Street.
Snuggs, Henry L., 126 Austin Street.
Snuggs, George, 126 Austin Street.
Snuugs, Elizabeth, 126 Austin Street.
Solomon, W. L., cotton mill, Hill Street.
Solomon, Mrs. Juda, Hill Street.
Solomon, Virgie, Hill Street.

R. LIPE & COMPANY Dry Cleaners and Dyers —Hat Blocking a Specialty—

Solomon, Jessie, Hill Street.
Solomon, Addie, Hill Street.
Solomon, J. V., Hill Street.
Solomon, Hedrick, Hill Street.
Solomon, Vance, Hill Street.
Solomon, Mildred, Hill Street.
Solomon, Lonnie, cotton mill, Wiscassett Street.
Solomon, Mrs. Esther, Wiscassett Street,
Solomon, Onarah, Wiscassett Street.
Solomon, Leonard, Wiscassett Street.
Space, L. B., cotton mill, 161 Broom Street.
Space, Mrs. Selma, 161 Broom Street.
Speight, Dee, cotton mill, Bost Alley.
Speight, Mrs. Verna, Bost Alley.
Speight, Lois, Bost Alley.
Speight, Virginia, Bost Alley.
Speight, Paul, Bost Alley.
Speight, Alex, cotton mill, 122 Mills Street.
Speight, Mrs. Laura, 122 Mills Street.
Speight, Harlan, 122 Mills Street.
Speight, Arthur, 122 Mills Street.
Speight, Jasper, 122 Mills Street.
Speight, Martha, 122 Mills Street.
Spivey, W. B., cotton mill, 198 Austin Street.
Spivey, Mrs. Misshie, 198 Austin Street.
Spivey, Eddie, 198 Austin Street.
Spivey, Bertha, 198 Austin Street.
Spivey, Fred, 198 Austin Street.
Spivey, Marie, 198 Austin Street.
Spoter, Alex, cotton mill, 122 Mills Street.
Spoter, Mrs. Jae, 122 Mills Street.
Spoter, Marshal, 122 Mills Street.
Spoter, Allen, 122 Mills Street.
Spoter, Laura, 122 Mills Street.
Spoter, Arthur, 122 Mills Street.
Spoter, Jasper, 122 Mills Street.
Spoter, Martha, 122 Mills Street.
Springer, C. E., cotton mill, Old Salisbury Road.

CITY MARKET —QUALITY and SERVICE—
"The Home of Sanitation"

Stanly Damp Laundry, Lowder Street, Phone 406.
Stanly Produce Co., West Main Street, Phone 562.
Stanly Service Station, cor. West Main and Concord Road, Phone 444.
Starnes, Dewey, concrete worker, Railroad Street.
Starnes, Mrs. Anna, Railroad Street.
Starnes, Dewey, Jr., Railroad Street.
Stills, W. A., cotton mill, 204 Austin Street.
Stills, Mrs. Lilly, 204 Austin Street.
Stills, Thomas 204 Austin Street.
Stills, Olive, 204 Austin Street.
Stills, Baxter, 204 Austin Street.
Stills, Hugh, 204 Austin Street.
Stills, Letha, 204 Austin Street.
Stills, Alma, 204 Austin Street.
Stills, Roy, 204 Austin Street.
Stills, Zeb, 204 Austin Street.
Stills, Blanche, 204 Austin Street.
Stills, Cherry, 204 Austin Street.
Stogner, Green, cotton mill, Wiscassett Street.
Stogner, Mrs. Green, Wiscassett Street.
Stogner, Callie, Wiscassett Street.
Stogner, Milliard, Wiscassett Street.
Stogner, Marvin, Wiscassett Street.
Stogner, Ivy, cotton mill, 750 Graham Street.
Stogner, Mrs. Lou, 750 Graham Street.
Stogner, Henry, cotton mill, 819 Graham Street.
Stogner, Mrs. May, 819 Graham Street.
Stogner, Roy, 819 Graham Street.
Stogner, Barnard, 819 Graham Street.
Stogner, Melvin, 819 Graham Street.
Stoker, J. A. cotton mill, Oakwood.
Stoker, Mrs. Hattie, Oakwood.
Stoker, Wade, Oakwood.
Stoker, Alleen, Oakwood.
Stoker, Garth, Oakwood.
Stoker, Helen, Oakwood.
Stoker, Edward, Oakwood.

MADGE'S SHOP "HATS THAT PLEASE"–Millinery, French Novelties & Silk Hose.–Over Raylass' Store.

Stoker, Bernice, Oakwood.
Stoker, Jewel, Oakwood.
Stoker, Richard, Oakwood.
Stoker, C. C., Tire Co., 155 Broom Street.
Stoker, Mrs. Dora, 55 Broom Street.
Stoker, Lawrence, 155 Broom Street.
Stoker, Clyde, works for City, Harward Street.
Story, F. M., cotton mill, Holland tSreet.
Story, Mrs. Telita, Holland Street.
Suddarth, Richard, cotton mill, 115 Broom Street.
Surratt, D. H., meat markett, Oakwood.
Surratt, Mrs. Letha, Oakwood.
Surratt, Joel, Oakwood.
Surratt, Beulah, Oakwood.
Surratt, Leonard, Oakwood.
Swanner, B. B., Brick mason, North End Alley.
Swanner, Mrs. Beulah, North End Alley.
Swanner, Billy, North End Alley.
Swanner, Carleen, North End Alley.

—T—

Tabernacle M. E. Church, Fourth Avenue, Rev. Banks Pastor.

Talbert, E. L., cotton mill, Maple Street.
Talbert, Mrs. E. L., Maple Street.
Talbert, Esta, Maple Street.
Talbert, Fay, Maple Street.
Talbert, P. J., cotton mill, Love Street.
Talbert, Mrs. Gertrude, 224 Love Street.
Talbert, Willie, 224 Love Street.
Talbert, Rena, 224 Love Street.
Talbert, Calvin, 224 Love Street.
Talbert, Mildred, 224 Love Street.
Talbert, Mrs. Minnie, widow, 171 Church Street.
Talbert, James, 171 Church Street.
Talbert, John, 171 Church Street.
Talbert, Marvin, 171 Church Street.
Talbert, J. B., cotton mill, Cor. Austin and Wiscassett.
Talbert, Mrs. Daisy, Cor. Austin and Wiscassett.

R. LIPE & COMPANY Dry Cleaners and Dyers —Hat Blocking a Specialty—

Talbert, James, Cor. Austin and Wiscassett.
Talbert, Glenwood, Cor. Austin and Wiscassett.
Talbert, Crowell, Cor. Austin and Wiscassett.
Talbert, Crawford, Cor. Austin and Wiscassett.
Talbert, Maxine, Cor. Austin and Wiscassett.
Talbert, Odessa, Cor. Austin and Wiscassett.
Talbert, Daniel, Cor. Austin and Wiscassett.
Talbert, B., railroad man, 195 Austin Street.
Talbert, Mrs. May, 195 Austin Street.
Talbert, Katherine, 195 Austin Street.
Talbert, Mrs. Lizzie, widow, 195 Austin Street.
Talbert, Rosa, 195 Austin Street.
Talbert, Curtis, 195 Austin Street.
Talbert, Charles, cotton mill, 201 Austin Street.
Talbert, Mrs. Thelma, 201 Austin Street.
Talbert, Raechel, 201 Austin Street.
Talbert, Edward, 201 Austin Street.
Talbert, J. V., 201 Austin Street.
Talbert, J. F., cotton mill, 236 Maple Street.
Talbert, Mrs. Cora, 236 Maple Street.
Talbert, Paul, 236 Maple Street.
Talbert, Ruby, 236 Maple Street.
Talbert, Pearl, 236 Maple Street.
Talbert, Maggie, 205 Austin Street.
Talbert, Mrs. Rosanna, widow, 205 Austin Street.
Talbert, Shelton, cotton mill, 165 Church Street.
Talbert, Mrs. Rosanna, 165 Church Street.
Talbert, Raymond, 165 Church Street.
Talbert, Postal, cotton mill, 220 Love Street.
Talbert, Mrs. Ida, 220 Love Street.
Talbert, Otis, 220 Love Street.
Talbert, James, cotton mill, 728 Watts Street.
Talbert, Mrs. Bertha, 728 Watts Street.
Talbert, Thearon, 728 Watts Street.
Talbert, Margery, 728 Watts Street.
Talbert, Alex, cotton mill, 727 Watts Street.
Talbert, Mrs. Thelma, 727 Watts Street.
Talbert, Helen, 727 Watts Street.

CITY MARKET —QUALITY and SERVICE—
"The Home of Sanitation"

Talbert, Jewel, 727 Watts Street.
Talbert, Benton, cotton mill, 908 Edgemont.
Talbert, Mrs. Edna, 908 Edgemont.
Talbert, Betty, 908 Edgemont.
Talbert, Raymond, cotton mill, 836 Edgemont.
Talbert, Mrs. Dora, 836 Edgemont.
Talbert, Marie, 836 Edgemont.
Talbert, Robert, cotton mill, 820 Graham Street.
Talbert, Mrs. Cretie, 820 Graham Street.
Talbert, Luther 820 Graham Street.
Talbert, Mary, 820 Graham Street.
Talbert, Ethel, 820 Graham Street.
Talbert, Benton, cotton mill, 817 Graham Street.
Talbert, Mrs. Edna, 817 Graham Street.
Talbert, Billy, 817 Graham Street.
Talbert, Shelly, cotton mill, 914 Edgemont Street.
Talbert, Shelley, cotton mill, 914 Edgemont Street.
Talbert, Mrs. Mecie, ctton mill, 914 Edgemont Street.
Talbert, Zellaine, cotton mill, 914 Edgemont Street.
Talbert, Shellie, cotton mill, 914 Edgemont Street.
Talbert, Clyde, cotton mill, 626 O. S. Road.
Talbert, Mrs. Etta, 626 O. S. Road
Talbert, Ruby, 626 O S. Road.
Talbert, L. R. cotton mill, 505 O. S. Road.
Talbert, Mrs. Bedie, 505 O. S. Road.
Talbert, Clarence, 505 O. S. Road.
Talbert, Claude, 505 O. S. Road.
Talbert, Lilly, 505 O. S. Road.
Talbert, Ernest, 505 O. S. Road.
Talbert, Carrie, 505 O. S. Road.
Talbert, Gladys, 505 O. S. Road.
Talbert, S. W., 505 O. S. Road.
Talbert, Richard, 505 O S. Road.
Talbert, Lonnie, cotton mill, 507 O. S. Road.
Talbert, Mrs. Ethel, 507 O. S. Road.
Talbert, Rovetta, 507 O. S. Road.
Talbert, Wanest, 507 O. S. Road.
Talbert, Infant, 507 O. S. Road.

MADGE'S SHOP "HATS THAT PLEASE"–Millinery, French Novelties & Silk Hose.–Over Raylass' Store.

Tally, Lucian merchant, Concord Road.
Tally, Mrs. Nora, Concord Road.
Tally, Leroy, Concord Road.
Tally, Wilford, Concord Road.
Tally, George, Concord Road.
Tarleton, Mrs. Ida, Widow, 811 Graham.
Tarleton, J. V., 811 Graham Street.
Tarleton, Carlos, 811 Graham Street.
Tarleton, Patsy, 811 Graham Street.
Tarleton, Infant, 811 Graham Street.
Taylor, P. B., cotton mill, 1005 Fairview Street.
Taylor, Mrs. Agnes, 1005 Fairview Street.
Taylor, Pauline, 1005 Fairview Street.
Taylor, Gladys, 1005 Fairview Street.
Taylor, Clegg, 1005 Fairview Street.
Taylor, Lettie, 1005 Fairview Street.
Taylor, Mr. —, cotton mill, 111 Mill Street.
Taylor, Lucy, 111 Mill Street.
Taylor's Store, Mills Street, Phone 114.
Taylor, James, cotton mill, Long Street.
Taylor, Mrs. Luna, Long Street.
Taylor, Mrs. Luna, Long Street.
Taylor, James, Long Street.
Taylor, W. T., cotton mill, 111 Mill Street.
Taylor Estelle 111 Mill Street.
Taylor, Lucy, 111 Mill Street.
Taylor, C. L., merchant, Mills Street, Phone 114.
Taylor, Mrs. Cora, Mills Street.
Taylor, Majorie, Mills Street.
Taylor, Agnes, Mills Street.
Taylor, Bertran, Mills Street.
Taylor, O. L., cotton mill, Hill Street.
Taylor, Mrs. O. L., Hill Street.
Taylor, John, Hill Street.
Taylor Ada, Hill Street.
Taylor, Pattie, Hill Street.
Teel, Mrs. Fred, widow, 514 Mason Street.
Teel, Maude, 514 Mason Street.

R. LIPE & COMPANY Dry Cleaners and Dyers —Hat Blocking a Specialty—

Teel, Mable, 514 Mason Street.
Teeter, Dave, transfer, Maple Street.
Teeter, Mrs. Ada, Maple Street.
Teeter, Nellie, Maple Street.
Teeter, Paul, Maple Street.
Teeter, Hazel, Maple Street.
Terry, Mrs. Molly, widow, Long Street.
Terry, Troy, Long Street.
Terry, Oscar, Long Street.
Terry, Loren, Long Street.
Texas Oil Company, Railroad Street.
Thomas, D. M., retired, Hill Street.
Thomas, Mrs. Carrie, Hill Street.
Thomas, Billy, Hill Street.
Thomas, Jessie, cotton mill, 173 Church Street.
Thomas, Ellen, 173 Church Street.
Thomas, Flory, 173 Church Street.
Thomas, Clyde, blacksmith, North End.
Thomas, Mrs. Clyde, North End.
Thomas, Billy, North End.
Thomas, Lottie, cotton mill, 719 Watts Street.
Thomas, Sady, 719 Watts Street.
Thompson, Liney, cotton mill, Concord Road.
Thompson, Mrs. J. W., widow, cotton mill.
Thompson, Ed.
Thompson, Lizzie.
Thompson, Charlie, cotton mill, 922 Edgemont.
Thompson, Mrs. Ruby, 922 Edgemont.
Thompson, Louise, 922 Edgemont.
Thompson, Will, cotton mill, 626 Old Salisbury Road.
Thompson, Mrs. Arlie, 626 Old Salisbury Road.
Thompson, Cletus, 626 Old Salisbury Road.
Thompson, Mrs. Allie, 92 Palmer Street.
Thompson, V. B., cotton mill, 92 Palmer Street.
Thompson, Edward, 92 Palmer Street.
Thompson, Viola, 92 Palmer Street.
Thompson, Macy, 92 Palmer Street.
Thompson, Z. E., retired, 126 Mill Street.

MADGE'S SHOP "HATS THAT PLEASE"–Millinery, French Novelties & Silk Hose.–Over Raylass' Store.

Thompson, Mrs. Sula, 126 Mill Street.
Thompson, Zebbie, 126 Mill Street.
Thompson, Lola, 126 Mill Street.
Thompson, Bud, laborer, 176 Church Street.
Thompson, Mrs. Gladys, 176 Church Street.
Thompson, Katherine, 176 Church Street.
Thompson, Sarah, 176 Church Street.
Thompson, Ruby, 176 Church Street.
Thompson, Fred, 176 Church Street.
Thompson, Charles, cotton mill, Long Street.
Thompson, Mrs. Lillian, Long Street.
Thompson, Joel, Long Street.
Thompson, Calvin, Long Street.
Tire Service Company, West Main Street, Phone 585.
Treece, Mrs. Maggie, 189 Austin Street.
Treece, P. P., cotton mill, 189 Austin Street.
Treece, Laura, 189 Austin Street.
Treece, Estelle, 189 Austin Street.
Treece, Ruby, 189 Austin Street.
Treece, Esther, 189 Austin Street.
Treece, Hermon, 189 Austin Street.
Treece, Dora, 89 Austin Street.
Trexler, Fred, plumber, 144 Broom Street.
Trexler, Mrs. Pearl, 144 Broom Street.
Trexler, Leo, 144 Broom Street.
Trexler, Donald, 144 Broom Street.
Trexler, Norman, 144 Broom Street.
Troutman, Price, cotton mill, Wiscassett Street.
Troutman, Mrs. Ida, Wiscassett Street.
Troutman, Cletus, Wiscassett Street.
Troutman, Rosa, Wiscassett Street.
Troutman, Clifford, Wiscassett Street.
Troutman, Clarabell, Wiscassett Street.
Troutman, Cecil, Wiscassett Street.
Troutman, Valida, Wiscassett Street.
Troutman, James, Wiscassett Street.
Troutman, Lola, widow, Long Street.
Troutman, Winifred, Long Street.

CITY MARKET —QUALITY and SERVICE—
"The Home of Sanitation"

Troutman, Paul, Long Street.
Troutman, C. W., cotton mill, 813 Graham Street.
Troutman, Mrs. Dana, 813 Graham Street.
Troutman, Pauline, 813 Graham Street.
Troutman, May, 813 Graham Street.
Troutman, Marshal, 813 Graham Street.
Troutman, Junior, 813 Graham Street.
Troutman, Maxine, 813 Graham Street.
Troutman, Channie, 813 Graham Street.
Troutman, Ray, cotton mil,, 724 Ash Street.
Troutman, Mrs. Irene, 724 Ash Street.
Troublefield, William, cotton mill, 512 Mason Street.
Troublefield, Mrs. Tessie, 512 Mason Street.
Tucker, D. E. night watchman, Harward Street.
Tucker, Mrs. E. J., Harward Street.
Tucker, Marvin, Harward Street.
Tucker, W. H., carpenter, Lowder Street.
Tucker, Mrs. Frances, Lowder Street.
Tucker, Thelma, Lowder Street.
Tucker, Margerie, Lowder Street.
Tucker, Billy, Jr., Lowder Street.
Tucker, R. J., wholesale grocer, Charlotte Road.
Turker, Mrs. Anna, Charlotte Road.
Tucker, Hazel, Charlotte Road.
Tucker, Veigh, Charlotte Road.
Tucker, Marie, Charlotte Road.
Tucker, Robert, Jr., Charlotte Road.
Tucker, Mrs. Sarah, widow, Charlotte Road.
Tucker, Leek, cotton mill, 211 Maple Street.
Tucker, Mrs. Lecty, 211 Maple Street.
Tucker, Mrs. Ellen, widow, 166 Church Street.
Tucker, Louis, 166 Church Street.
Tucker, B. C., cotton mill, Hill Street.
Tucker, Mrs. Lizzie, Hill Street.
Tucker, Remell, Hill Street.
Tucker, H. O., stone cutter, Lowder Street.
Tucker, Mrs. Ida, Lowder Street.
Tucker, Boyd, Lowder Street.

R. LIPE & COMPANY Dry Cleaners and Dyers
—Hat Blocking a Specialty—

Tucker, Remell, Lowder Street.
Tucker, Allen, cotton mill, Oakwood Street.
Tucker, Mrs. Maggie, Oakwood Street.
Tucker, Zula, Oakwood Street.
Tucker, Carl, Oakwood Street.
Tucker, J. H., carpenter, Love Street.
Tucker, Mrs. Martha, Love Street
Tucker, Hugh, Love Street.
Tucker, Myrtle, Love Street.
Tucker, James, Love Street.
Tucker, Elmer, Love Street.
Tucker, Sam, cotton mill, 725 Ash Street.
Tucker, Mrs. Inez, 725 Ash Street.
Tucker, Will, cotton mill, 848 Fairview.
Tucker, Mrs. Flora, 848 Fairview.
Tucker, Emma, 848 Fairview.
Tucker, Lola, 848 Fairview.
Tucker, Clyde, 848 Fairview.
Tucker, Lilly, 848 Fairview.
Tucker, C. L., plasterer, 608 Mason Street.
Tucker, Mrs. Grace, 608 Mason Street.
Tucker, Uton, 608 Mason Street.
Turner, Carl, cotton mill, 832 Edgemont Street.
Turner, Henry, cotton mill, 832 Edgemont.
Turner, Mrs. Airy, widow, 847 Edgemont.
Turner, Jessie, 847 Edgemont.
Turner, Lilly, 847 Edgemont.
Turner, Ruby, 847 Edgemont.
Turner, Coy, 847 Edgemont.
Whitley, J. D., stone cutter, North Broom Street.
Whitley, Mrs. Fanny, North Broom Street.
Whitley, Hall, North Broom Street.
Whitley, Mrs. J. O., widow, Mills Street.
Whitley, A. S., cotton mill, 140 Lowder Street.
Whitley, Mrs. M. M., 140 Lowder Street.
Whitley, Bell, 140 Lowder Street.

—U—

Ussery's Grocery, 216 North Broom Street.

MADGE'S SHOP "HATS THAT PLEASE"—Millinery, French Novelties & Silk Hose.—Over Raylass' Store.

Ussery, W. M., merchant, 216 North Broom.
Ussery, Mrs. Mary, 216 North Broom.
Ussery, Orestus, 216 North Broom.
Ussery, Duncan, 216 North Broom.
Ussery, Paul, 216 North Broom.
Ussery, W. T., cotton mill, 209 Maple Street.
Ussery, Mrs. Carena, 209 Maple Street.
Ussery, Rufus, 209 Maple Street.
Ussery, Sam, 209 Maple Street.
Ussery, Ella, 209 Maple Street.
Ussery, Charlotte, 209 Maple Street.
Ussery, Franklin, 209 Maple Street.
Ussery, Neely, 209 Maple Street.
Ussery, Maggie, 209 Maple Street.
Underwood, Joe, clerk, Love Street.
Underwood, T. F., merchant, Wiscassett Street.
Underwood, Mrs. Hattie, Wiscassett Street.
Underwood, Mabel, Wiscassett Street.
Underwood, Lois, Wiscassett Street.
Underwood, W. C., dray, Third Avenue.
Underwood, Mrs. Pearl, Third Avenue.
Underwood, Marvin, Third Avenue.
Underwood, Vernon, Third Avenue.
Underwood, Lorene, Third Avenue.
Underwood's Dry Goods Store, Maple Street.

—V—

Vancommon, S. J., cotton mill, Hill Street.
Vancommon, Mrs. S. J., Hill Street.
Vancommon, Henry, Hill Street.
Vancommon, Nema, Hill Street.
Vancommon, Harley, Hill Street.
Cancommon, Bruce, Hill Street.
Vandeberg, Will, taxi driver, Fifth Avenue.
Vandeberg, Mrs. Florence, Fifth Avenue.
Vandeberg, Paul, Fifth Avenue.
Vandeberg, Macon, Fifth Avenue.
Vandeberg, Hugh, Fifth Avenue.
Vandeberg, Harland, Fifth Avenue.

MADGE'S SHOP "HATS THAT PLEASE"–Millinery, French Novelties & Silk Hose.–Over Raylass' Store.

Vandeberg, Calvin, Fifth Avenue.
Vandeberg, J. C., cotton mill, Wiscassett Street.
Vandeberg, Mrs. Lilly, Wiscassett Street.
Vandeberg, Elbert, Wiscassett Street.
Vandeberg, Melvin, Wiscassett Street.
Vandeberg, Gentry, Wiscassett Street.
Vandeberg, Lucille, Wiscassett Street.
Vandeberg, P. L., brick mason, Long Street.
Vandeberg, Mrs. Lou, Long Street.
Vandeberg, Lee, brick mason, Long Street.
Vandeberg, Mrs. Hazel, Long Street.
Vandeberg, Thomas, Long Street.
Vandeberg, Dee, brick mason, Long Street.
Victor, V. L., cotton mill, 620 Cedar Street.
Victor, Mrs. Daisy, 620 Cedar Street.
Victor, Vivon, 620 Cedar Street.
Victor, Ruth, 620 Cedar Street.
Victor, Edward, 620 Cedar Street.
Victor, Thay, 620 Cedar Street.
Victor, Leonard, 620 Cedar Street.
Victor, Minnie, 620 Cedar Street.

—W—

Waisner, William, cook, 630 Watts Street.
Waisner, Robert, cotton mill, 330 Watts Street.
Waisner, Sally, cotton mill, 630 Watts Street.
Walker, George, cotton mill, 618 Mason Street.
Walker, Mrs. Nancy, cotton mill, 618 Mason Street.
Walker, Unice, cotton mill, 618 Mason Street.
Walker, Mrs. Susie, widow, 618 Mason Street.
Walker, Charles, 618 Mason Street.
Walker, Roy, 618 Mason Street.
Walker, W. E., cotton mill, 511 Mason Street.
Walker, Mrs. Laura, 511 Mason Street.
Walker, Lois, 511 Mason Street.
Wallace, J. T., cotton mill, 823 Graham Street.
Wallace, Mrs. Annie, 823 Graham Street.
Wallace, Charles, 823 Graham Street.
Wallace, James, 823 Graham Street.

R. LIPE & COMPANY Dry Cleaners and Dyers —Hat Blocking a Specialty—

Waller, H. W., filling sta. & bus lines operator, Church St
Waller, Mrs. Pearl, Church Street.
Waller, Mary, Church Street.
Waller, Brodus, Church Street.
Waller, Estelle, Church Street.
Waller, Dwight, Church Street.
Watson, C. W., cotton mill, West Side.
Watson, Mrs. Ruth, West Side.
Watson, Herman, West Side.
Watson, Jessie, West Side.
Watson, J. C., West Side.
Watson, Rayce, West Side.
Watson, Curtis, West Side.
Watson, George, West Side.
Watson, D. H., land agent, Fifth Avenue.
Watson, Mrs. Florence, Fifth Avenue.
Watson, Freeman, Fifth Avenue.
Watson, Hazel, Fifth Avenue.
Watson, Mabel, Fifth Avenue.
Watson, J. D., Fifth Avenue.
Weavil, Monie, cotton mill, 636 Watts Street.
Webb, H. T., cotton mill, 520 Mason Street.
Webb, Mrs. Victoria, 520 Mason Street.
Webb, Minnie, 520 Mason Street.
Webb, Bronson, 520 Mason Street.
Webb, Maggie, cotton mill, West End.
Webb, Annie, West End.
Webb, Louise, West End.
Webb Lizzie, cotton mill, West End.
Welch, Sandy, cotton mill, 227 Love Street.
West, J. L., cotton mill, Austin Street.
West, Mrs. Lilly, Austin Street.
West, J. R., Austin Street.
West Albemarle Baptist Church, Mill St. H. W. West, Pas.
West, R. L., minister, Baptist Street.
West, Mrs. Maud, Baptist Street.
West, Herbert, Baptist Street.
West, R. L., Jr., Baptist Street.

R. LIPE & COMPANY Dry Cleaners and Dyers —Hat Blocking a Specialty—

West, Betty, Baptist Street.
West, Ramell, Baptist Street.
West End Cafe, West Main Street.
Whitlock, J. U., Register of Deeds, Lowder St., Ph. 508.
Whitlock, Mrs. Vivien, Lowder Street.
Whitlock, Lucerne, Lowder Street.
Whitlock, M. A., retired, Jackson Avenue.
Whitlock, Mrs. Laura, Jackson Avenue.
Whitlock, Ruby, Jackson Avenue.
Whitlock, Ivy, Jackson Avenue.
Whitlock, Ola, cotton mill, Lowder Street.
Wirt, Mrs. Minnie, widow, 812 Graham Street.
Wirt, George, 812 Graham Street.
Wirt, Charles, 812 Graham Street.
Whitley, Ray, laborer, 193 Austin Street.
Whitley, Mrs. Elizabeth, 193 Austin Street.
Whitley Grocery, Wiscassett Street.
Whitley, S. A., cotton mill, Wiscassett Street.
Whitley, Mrs. Leila, Wiscassett Street.
Whitley, Estelle, Wiscassett Street.
Whitley, Jennings, Wiscassett Street.
Whitley, James P., carpenter, Lowder Street.
Whitley, Mrs. Millie, Lowder Street.
Whitley. Leroy, Lowder Street.
Whitley, Myrtle, Lowder Street.
Whitley, Edward, Lowder Street.
Whitley, Lucille, Lowder Street.
Whitley, Gerald, Lowder Street.
Whitley, J. P. Jr., Lowder Street.
Whitley, C. G., cotton mill, 607 Mason Street.
Whitley, Mrs. Lilly, 607 Mason Street.
Whitley, Marcell, 607 Mason Street.
Whitley, Billy, 607 Mason Street.
Whitley, Prentice, 607 Mason Street.
Whitley, H. C., clerk, Lowder Street.
Whitley, Mrs. Katherine, Lowder Street.
Whitley, Clarence, Lowder Street.
Whitley, L. H., merchant, Harward Street.

MADGE'S SHOP "HATS THAT PLEASE"–Millinery, French Novelties & Silk Hose.–Over Raylass' Store.

Whitley, Mrs. Josephine, Harward Street.
Whitley, Virgil, Harward Street.
Whitley, Hilliard, Harward Street.
Whitley, Alta, Harward Street.
Whitley, Trudy, Harward Street.
Whitley, Otis, Harward Street.
Whitley's Filling Station, Charlotte Road.
Wilhoit, Bob, cotton mill, 833 Edgemont.
Wilhoit, Mrs. Daisy, 833 Edgemont.
Wilhoit, Mary, 833 Edgemont.
Wilhoit, Lois, 833 Edgemont.
Wilkinson, W. T., cotton mill, Lowder Street.
Wilkinson, Mrs. Sally, Lowder Street.
Wilson, R. L., cotton mill, O. S. Road.
Wilson, Mrs. R. L., O. S. Road.
Wise, Mrs. —, widow, cotton mill, 821 Graham Street.
Wise, Coy, 821 Graham Street.
Wise, Amen, 821 Graham Street.
Wise, Marshal, 821 Graham Street.
Woods, Bill, laborer, O. S. Road.
Woods, Mrs. Maggie, O. S. Road.
Wright, A. W., cotton mill, West Side.
Wright, Mrs. Lula, West Side.
Wright, Willie, West Side.
Wright, Helen, West Side.
Wright, Nelton, West Side.

—Y—

Yadkin Hospital, Palmer Street.

CITY MARKET —QUALITY and SERVICE—
"The Home of Sanitation"

EAST SIDE

All East of the Southbound Railroad Track.

—A—

A. & P. Tea Co., 124 South Second Street.
Acorn Department Store, South Second Street.
Agle, Ed, retired, 215 East Main Street.
Agle, Mrs. Molly, 215 East Main Street.
Agle, Lula, 215 East Main Street.
Agle, Robert, 215 East Main Street.
Alameda Theatre, North Second Street.
Albemarle Bakery, King Street.
Albemarle Service Station, South First Street.
Albemarle Drug Co., Cor. Main and S. 2nd St., Ph. 37.
Albemarle Furniture Co., South 2nd St., Phone 263.
Albemarle Grocery, wholesale, Depot St., Phone 74.
Albemarle Mattress Co., Depot Street, Phone 447.
Albemarle Milling Co., R. R. Street.
Albemarle Music Co., 215 est Main Street.
Albemarle Plumbing Co., South 1st Street.
Albemarle Notion Co., wholesale, 137 E. Main, Phone 113.
Albemarle Normal and Industrial Institute, S 4th St.
Albemarle Steam Laundry, Pee Dee Ave., Phone 86.
Albemarle Fire Department, N. 2nd Street, Phone 391.
Albemarle Trim Shop, East Main Street.
Albemarle Tire Repair Shop, West Main Street.
Albemarle Real Estate and Insurance Co., Trust Bldg., West Main Street.
Albemarle Press, 25 North Second Street, Phone 110.
Albright, J. W., cotton mill, 278 North First Street.
Albright, Mrs. Ellen, 278 North First Street.
Albright, Hughie, 278 North First Street.
Albright, Fred, 278 North First Street.
Aldridge, A. D., cotton mill, 509 Depot Street.
Aldridge, Mrs. Corrina, 509 Depot Street.

R. LIPE & COMPANY Dry Cleaners and Dyers —Hat Blocking a Specialty—

Aldridge, Minnie, 509 Depot Street.
Aldridge, Edgar, 509 Depot Street.
Aldridge, Earl, 509 Depot Street.
Allen, John, cotton mill, 206 Ludlow.
Allen, Mrs. Rosa, 206 Ludlow.
Allen, Sarah, 206 Ludlow.
Allen, Ruby, 206 Ludlow.
Allen, Robert, 206 Ludlow.
Allen, Gladys, 206 Ludlow.
Allen, Worth, cotton mill, 312 Depot Street.
Allen, Mrs. Eula, 312 Depot Street.
Allen, Billy, 312 Depot Street.
Allen, Lucille, 312 Depot Street.
Allen, Junior, 312 Depot Street.
Allen, Mrs. Mary, widow, Pee Dee Avenue.
Allen, A. M., stone mason, East Main Street.
Allen, Mrs. Katherine, East Main Street.
Allen, Duncan, clerk, East Main Street.
Allen, Mrs. Ruth, East Main Street.
Allen Clothing Store, Cor. W. Main and 2nd St., Ph. 128.
Almond, L. M., postmaster, 428 S. 3rd St., Phone 262.
Almond, Mrs. Bertha, 428 South Third St.
Almond, Hugh, 428 South Third Street.
Almond, Jacob, 428 South Third Street.
Almond, G. F., cotton buyer, 425 W. South St., Phone 201.
Almond, Mrs. Lesta, 425 W. South Street.
Almond, Craven, salesman, 425 W. South Street.
Almond, Mrs. Vera, 425 West South Street.
Almond, Coolidge, 425 W. South Street.
Almond, Twin Infants, 425 W. South Street.
Almond, James, East End.
Almond, Mrs. Evelyn, East End.
Almond, Robert, East End.
Almond, Lonnie, East End.
Almond, J. R., farmer, North End.
Almond, Mrs. J. R., North End.
Almond, Jackqueline, North End.
Almond, Herman, North End.

MADGE'S SHOP "HATS THAT PLEASE"–Millinery, French Novelties & Silk Hose.–Over Raylass' Store.

Almond, Harris, North End.
Almond, Rodgers, North End.
Almond, William, North End.
Almond, William, cotton mill, 439 Yadkin.
Almond, Mrs. May, 439 Yadkin.
Almond, Jesse, 439 Yadkin.
Almond, —, clerk, 250 N. Second Street.
Almond, Miss Madge, milliner, Central Hotel.
Almond's Millinery, West Main Street.
Almond, J. W., Pee Dee Avenue.
Almond, Mrs. J. W., Pee Dee Avenue.
Almond, Lena, Pee Dee Avenue.
Almond, G. H., cotton mill, 620 East Main Street.
Almond, Mrs. Ellen, widow, Morrow Street.
Almond, Hoyle, Morrow Street.
Almond, Joe, Morrow Street.
Almond, Madeline, Morrow Street.
Almond Grocery, Morrow Street, Phone 573.
Almond Grocery, 121 North Second Street, Phone 366.
Almond, Earl, merchant, Morrow Avenue.
Almond, Mrs. Martha, Morrow Avenue.
Almond, Evans, Morrow Avenue.
Almond, Hattie, Morrow Avenue.
Almond, Woodrow, Morrow Avenue.
Almond, Pearl, Jr., Morrow Avenue.
Almond, G. D., Grocer, 818 Pee Dee Avenue.
Almond, Mrs. G. D., 818 Pee Dee Avenue.
Almond, John, 818 Pee Dee Avenue.
Almond, Margaret, 818 Pee Dee Avenue.
American Cafe, 120 North Second Street.
Anderson, Mrs. Daisy, widow, 217 North St., Phone 88.
Anderson, Richard, 217 North Street.
Anderson Grocery, 255 East Main Street.
Anderson, Mrs. Florence, widow, 255 East Main Street.
Anderson, Sally, 255 East Main Street.
Anderson, Carter, 255 East Main Street.
Anderson, Fred, contractor, 255 East Main Street.
Andrew, A. W., cotton mill, 344 North 1st Street.

R. LIPE & COMPANY Dry Cleaners and Dyers —Hat Blocking a Specialty—

Andrew, Mary, 344 North 1st Street.
Anthony, Glenna, teacher, 308 North Second Street.
Archer, Vera, Fifth Street.
Archer, Mrs. Kenny, Fifth Street.
Archer, Robert, Fifth Street.
Arey, Mrs. M. A., widow, East Main Street.
Arey, R. A., cabinet worker, East End.
Arey, Mrs. Fannie, East End.
Arey, James, East End.
Arey, Richard, East End.
Arey, Mrs. Lilly, widow, 235 Depot Street.
Arey, Pauline, 235 Depot Street.
Arey, Beulah, 235 Depot Street.
Arey, Odessa, 235 Depot Street.
Armfield, H., druggist, 213 S. Fourth Street.
Armfield, Mrs. Ora, 213 S. Fourth Street.
Armfield, Frank, 213 South Fourth Street.
Armfield, George, 213 South Fourth Street.
Armfield, Heath, 213 South Fourth Street.
Ashby, Mrs. —, widow, 236 Ludlow.
Ashby, James, 236 Ludlow.
Ashby, John, 236 Ludlow.
Atkins, Mrs. B., widow, North Second Street.
Atterholt, G. K., R. R. Mann, Morrow Avenue.
Atterholt, Mrs. Mildred, Morrow Avenue.
Atterholt, Almer, Morrow Avenue.
Atterholt, G. K. Jr., Morrow Avenue.
Atterholt, Pruett, Morrow Avenue.
Atterholt, Dan, Morrow Avenue.
Atterholt, Clara, Morrow Avenue.
Ausband, L. C., agent, Oakwood Avenue, Phone 322.
Ausband, Mrs. Sarah, Oakwood Avenue.
Ausband, Veigh, Oakwood Avenue.
Ausband, Vance, Oakwood Avenue.
Ausband, Blythe, Oakwood Avenue.
Ausband, Grace, Oakwood Avenue.
Ausband, Frances, Oakwood Avenue.
Austin, John, cotton mill, 137 Leslie.

CITY MARKET —QUALITY and SERVICE—
"The Home of Sanitation"

Austin, Mrs. John, 137 Leslie.
Austin, Clyde, 137 Leslie.
Austin, P. W., clerk, 249 North Second Street.
Austin, Mrs. Bessie, 249 North Second Street.
Austin, Teddy, 249 North Second Street.
Austin, David, 249 North Second Street.
Austin, J. K., cotton mill, 269 North First Street.
Austin, Mrs. Margaret, 269 North First Street.
Austin, Louise, 269 North First Street.
Austin, Donald, 209 North First Street.
Austin, R. W., bookkeeper, 323 First St., Phone 253.
Austin, Mrs. Mattie, 323 First Street.
Austin, Robert Jr., 232 First Street.
Austin, Sarah, 323 First Street.
Austin, Sarah, 323 First Street.
Austin, Louise, 323 First Street.
Austin, H. M., highway, 421 Fourth Street.
Austin, Mrs. Anna, 421 Fourth Street.
Austin, Otho, 421 Fourth Street.
Austin, Ray, 421 Fourth Street.
Austin, Gladys, 421 Fourth Street.
Austin, Annie, 421 Fourth Street.
Austin, H. M. Jr., 421 Fourth Street.
Austin, Lee, clerk, 314 East Green Street.
Austin, Mrs. Anna, 314 East Green Street.
Austin, Infant, 314 East Green Street.
Austin, Tom, brick mason, Shankle Street.
Austin, Mrs. Ada, Shankle Street.
Austin, Paul, Shankle Street.
Austin, Pauline, Shankle Street.
Austin, Infant, Shankle Street.
Auten, R. E., Pee Dee Avenue.
Auten, Mrs. R. E., Pee Dee Avenue.
Auten, J. N., auto dealer, 930 East Main Street, Ph. 282.
Auten, Mrs. Elsie, 930 East Main Street.
Auten, Martha, 930 East Main Street.
Auten, John, 930 East Main Street.
Auten, Mary, 930 East Main Street.

MADGE'S SHOP "HATS THAT PLEASE"–Millinery, French Novelties & Silk Hose.–Over Raylass' Store.

Auten and Wolfe, auto dealers, South Second St., Pr. 126.
Auto Service, West Main Street.
Auto Service No. 2., East Main Street.

—B—

Babb, Ross, linotype operator, Palmer Street.
Babb, Mrs. Victoria, Palmer Street.
Baker, Frank, stone cutter, Depot Street.
Baker, Mrs. Mary, Depot Street.
Baker, Buster, Depot Street.
Baker, Billy, Depot Street.
Baldwin, Mrs. Elizabeth, widow, 324 S. St., Phone 478.
Baldwin, Mary, 324 South Street.
Baldwin, James, 324 South Street.
Baltimore Beauty Parlor, North Main Street.
Banks, J. O., pastor Albemarle Circuit, 610 Pee Dee Ave. Phone 343.
Banks, Mrs. Teskie, 610 Pee Dee Avenue.
Banks, Clara, 610 Pee Dee Avenue.
Banks, J. O. Jr., 610 Pee Dee Avenue.
Baptist Church, North Second St., Rev. Bower, pastor.
Barbee, Titus, cotton mill, 303 Ludlow Street.
Barbee, Mrs. Lela, 303 Ludlow Street.
Barbee, Mary, 303 Ludlow Street.
Barbee, Ida, 303 Ludlow Street.
Barbee, Walter, 303 Ludlow Street.
Barbee, Edna, 303 Ludlow Street.
Barbee, Bessie, 303 Ludlow Street.
Barbee, James, 303 Ludlow Street.
Barbee, Claud, 303 Ludlow Street.
Barbee, Florence, 303 Ludlow Street.
Barbee, Luther, 303 Ludlow Street.
Barbee, Katherine, 303 Ludlow Street.
Barlis, Mrs. Nellie, widow, 705 East Main Street.
Barlis, Betsy, 705 East Main Street.
Barnes, T. J., cotton mill, 318 Ludlow Street.
Barnes, Mrs. Ada, 318 Ludlow Street.
Barnes, Bonny, 318 Ludlow Street.
Barnes, Vernon, 318 Ludlow Street.

R. LIPE & COMPANY Dry Cleaners and Dyers —Hat Blocking a Specialty—

Barnes, Cicero, 318 Ludlow Street.
Barnes, Walter, 318 Ludlow Street.
Barnes, Ishmael, 318 Ludlow Street.
Barnes, Gladys, 318 Ludlow Street.
Barnes, Herbert, 318 Ludlow Street.
Barnes, Mary, 318 Ludlow Street.
Barnes, Merl, 318 Ludlow Street.
Barnes, Eleanor, 318 Ludlow Street.
Barnes, J. D., 318 Ludlow Street.
Barrier, Cager, cotton mill, 214 Glenn Street.
Barrier, Mrs. Arey, 214 Glenn Street.
Barrier, Olivia, 214 Glenn Street.
Barrier, Sam, 214 Glenn Street.
Barrier, Mrs. Blanche, widow, 316 Fifth Street.
Barrier, Ruth, 316 Fifth Street.
Barrier, Mrs. —, widow, 243 Ludlow Street.
Beal, Robert, clerk, 224 South Fourth Street.
Beal, B. S., oil man, 311 East Main Street, Phone 504.
Beal, Mrs. Vera, 311 East Main Street.
Beal, Gene, 311 East Main Street.
Beam, Prof. M. S., supt. of city schools, 370 4th St.
Beam, Mrs. M. S., 370 Fourth Street.
Beam, Mike, Jr., 370 Fourth Street.
Beauty Shop, Heath Bldg., East Main Street.
Beckham, W. P., power man, S. Fifth St., Phone 488.
Beckham, Mrs. Ruby, South Fifth Street.
Beckham, William, South Fifth Street.
Beeker, C. C., clerk, 609 South Fourth Street.
Beeker, Mrs. Georgia, South Fourth Street.
Beeker, Bobbie, 609 South Fourth Street.
Beeker, Jewel, 609 South Fourth Street.
Beeker, Edward, 609 South Fourth Street.
Beeker, O. J., merchant, Pee Dee Alley.
Beeker, Mrs. O. J., Pee Dee Alley.
Beeker, Julian, Pee Dee Alley.
Beeker, Helen, Pee Dee Alley.
Belk-Parks Co., Dept. Store, S. 2nd St., Phone 265.
Bell Shoe Co., 131 West Main Street.

MADGE'S SHOP "HATS THAT PLEASE"–Millinery, French Novelties & Silk Hose.–Over Raylass' Store.

Bell, Price, garage, Ridge Street.
Bell, Elizabeth, Ridge Street.
Bell, Frances, Ridge Street.
Bell, Margaret, Ridge Street.
Bell, Price, Jr., Ridge Street.
Bell, P., farmer, East End.
Bell, Mrs. Ora, East End.
Bell, May, East End.
Bell, Martha, East End.
Bell, Margaret, East End.
Bell, James, East End.
Bell's Cash Grocery, East Main Street.
Bell, J. A., carpenter, East Main Street.
Bell, Mrs. Mary, East Main Street.
Bell, Claud, East Main Street.
Bell, Rachel, East Main Street.
Beltz, E. A., cotton mill, 223 North Second, Phone 310.
Beltz, Mrs. Cloe, 223 North Second Street.
Beltz, Edgar, Jr., 223 North Second Street.
Beltz, William, 223 North Second Street.
Benfield, Tom, salesman, 339 North Second Street.
Bennett, Mr. —, 824 Pee Dee Avenue.
Bennett, Mrs. —, 824 Pee Dee Avenue.
Bennett, John, 824 Pee Dee Avenue.
Berry, W. M., cotton mill, 236 Ludlow Street.
Berry, Mrs. Emma, 236 Ludlow Street.
Berry, Gannan, 236 Ludlow Street.
Berry, Luther, 236 Ludlow Street.
Berry, Johnny, 236 Ludlow Street.
Berry, Lelar, 236 Ludlow Street.
Berry, Marlar, cotton mill, 511 Depot Street.
Berry, Mrs. Bernice, 511 Depot Street.
Berry, Ruth, 511 Depot Street.
Berry, Ruby, 511 Depot Street.
Berry, Junior, 511 Depot Street.
Biles, A. F., retired, 320 South First Street.
Biles, Mrs. Cornelia, 320 South First Street.
Biles, J. F., auto salesman, 320 South First Street.

R. LIPE & COMPANY Dry Cleaners and Dyers —Hat Blocking a Specialty—

Biles, Mrs. Johnie, 320 South First Street.
Biles, Arlie, garage, 320 South First Street.
Biles, Marvin, garage, 320 South First Street.
Biles, Mrs. Katherine, 320 South First Street.
Biles, L. A., retired, 501 South Fourth St., Phone 299.
Biles, Mrs. Bertha, 501 South Fourth Street.
Biles, Elizabeth, 501 South Fourth Street.
Binson, S. A., machinist, East Main Street.
Binson, Mrs. Xoraval, East Main Street.
Binson, Billy, East Main Street.
Bivins, J. D., editor Press, 225 North Street.
Bivins, Mrs. J. D., 225 North Street.
Bivins, J. D. Jr., 225 North Street.
Blackman, Claud, cotton mill, Fourth Street.
Blackman, Mrs. Pet, Fourth Street.
Blackwelder, H. A., East End.
Blackwelder, Mrs. Cora, East End.
Blackwelder, Rachel, East End.
Blackwell, J. D., cotton mill, 338 North First Street.
Blackwell, Mrs. Hattie, 338 North First Street.
Blackwell, Lafayette, 338 North First Street.
Blackwell, Armelda, 338 North First Street.
Blair, Mrs. J. T., widow, N. Second St., Phone 368.
Blair, Dorothy, North Second Street.
Blair, J. T. Jr., North Second Street.
Blake, Claud, 43 R. R. Street, retired.
Blake, O. D., laborer, 32 Depot Street.
Blake, Mrs. Stella, 32 Depot Street.
Blake, Marvin, 32 Depot Street.
Blake, Ludy, 32 Depot Street.
Blake, Jesse, 32 Depot Street.
Blake, Ella, 32 Depot Street.
Blake, Frances, 32 Depot Street.
Blake, O. D., Jr., 32 Depot Street.
Blake, Edward, 32 Depot Street.
Blalock, G. D., highway, 320 South Street.
Blalock, Mrs. Pearl, 320 South Street.
Blalock, Charles, cotton mill, 228 North First Street.

MERIT SHOE CO., INC. BETTER SHOES for LESS MONEY!

Blalock, Mrs. Minnie, 228 North First Street.
Blalock, Blanche, 228 North First Street.
Blalock, Paul, 228 North First Street.
Blalock, Ruth, 228 North First Street.
Blalock, Frank, 228 North First Street.
Blalock, Robert, 228 North First Street.
Blalock, Bessie, 228 North First Street.
Blalock, C. V., cotton mill, 335 R. R Street.
Blalock, Mrs. Beatrice, 335 R. R. Street.
Blalock, Charles, 335 R. R. Street.
Blalock, Newell, 335 R. R. Street.
Blalock, Miss, cotton mill, 225 Depot Street.
Blalock, Mrs. B. F., widow, East Main Street.
Boger, M. A., mill official, 156, North First Street.
Boger, Mrs. Martha, 156 North First Street.
Boger, M. A. Jr., 156 North First Street.
Boger, Estelle, 156 North First Street.
Boger, Emmely, 156 North First Street.
Boger, Martha, 156 North First Street.
Boger, Virginia, 156 North First Street.
Boger's Radio Shop, 129 W. Main, up stairs, Phone 547.
Boger, Will, R. R. man, South Second Street.
Boger, Mrs. Will, South Second.
Boger, Helen, South Second Street.
Boger, William, South Second Street.
Boger, R. O., South Second Street.
Boger, John, South Second Street.
Boggan, R. G., time-keeper, East Main Street.
Boggan, Mrs. Mary, East Main Street.
Bogle, Bogle & Morton, attorneys, 3rd floor Hill Bldg.,
Bolick, C. R., auto dealer, East Main Street, Phone 302.
Bolick, Mrs. Ira, East Main Street.
Book, P. E., clerk, 124 North Street, Phone 179.
Book, Mrs. Esther, 124 North Street.
Book, Helen, 124 North Street.
Boone, Travis, cotton mill, 249 North Second Street.
Boone, Mrs. Delia, 249 North Second Street.
Booth, Miss Eugenia, teacher, North Third Street.

MADGE'S SHOP "HATS THAT PLEASE"–Millinery, French Novelties & Silk Hose.–Over Raylass' Store.

Boss, Mrs. —, widow, 348 North Second Street.
Boss, J. R., 348 North Second Street.
Boss, Hall, 348 North Second Street.
Boss, Elizabeth, 348 North Street.
Boss, Clara, 348 North Second Street.
Bost, A. H., Shankle Street, retired.
Bostian, Mrs. Ida, widow, South Street.
Bostian, J. C., Second St., wholesale hosierer, Ph. 159.
Bostian, Mrs. Annie, North Second Street.
Bostian, J. C., Hosiery Store, North Second St., Hotel Albemarle Bldg.
Boroughers, Mable, cotton mill, 411 Pee Dee Avenue.
Bower, F. A., Pastor 1st Baptist Church, 244 N. Third St., Phone 163.
Bower, Mrs. Lena, 244 North Third Street.
Bowers, Mrs. Myrtle, widow, 322 North Third Street.
Bowers, Norman, 322 North Third Street.
Bowers, Lane, 322 North Third Street.
Bowers, Reece, 322 North Third Street.
Bowers, Eloise, 322 North Third Street.
Bowers, Ruth, 322 North Third Street.
Bowers, Lorenzo, cotton mill, R. R. Street.
Bowers, Mrs. Essie, R. R. Street.
Bowers, Pauline, R. R. Street.
Bowers, Hattie, R. R. Street.
Bowers, Sherman, R. R. Street.
Bowers, Clyde, R. R. Street.
Bowers, Mr. —, cotton mill, 259 O. S. Road.
Bowers, Mrs. Reda, 295 O. S. Road.
Bowers, Ruth, 259 O. S. Road.
Bowers, Everett, 259 O. S. Road.
Bowers, Mamie, housekeeper, 129 Ludlow Street.
Bowie, J. D., plasterer, East Main Street, Phone 271.
Bowie, Mrs. Lela, East Main Street.
Bowie, Jewel, East Main Street.
Bowie, Charles, East Main Street.
Bowles, W. A., Mgr. Efird's Dept. Store, East Main St.
Bowles, Mrs. Lottie, East Main Street.

R. LIPE & COMPANY Dry Cleaners and Dyers. —Hat Blocking a Specialty—

Bowles, Nancy, East Main Street.
Boyette, John, Ins. Agent, 229 South Second Street.
Boyette, Mrs. Fay, 229 South Second Street.
Boyette, John, Jr., 229 South Second Street.
Boyette, Lee, 229 South Second Street.
Boyette, Charles, 229 South Second Street.
Boyette, Frank, 224 South First Street, Phone 415.
Boyette, Mrs. Lilly, 224 South First Street.
Boyette, Frances, 224 South First Street.
Boyette, Margaret, 224 South First Street.
Brandon, Wanda, Montgomery Avenue.
Brantly, W. F., cotton mill, 341 Depot Street.
Brantly, Mrs. S. J., 341 Depot Street.
Brantly, Docie, 341 Depot Street.
Brantly, Lula, 341 Depot Street.
Brantly, Lee, 341 Depot Street.
Brantly, Fred, 341 Depot Street.
Bridge, Elizabeth, home demonstrator, 3 South Street.
Brightwell, Wilcox, salesman, North Third Street.
Brightwell, Mrs. Anna, North Third Street.
Broadwell, E., stenographer, 250 North Second Street.
Brooks, W. J., East End.
Brooks, Mrs. E. J., East End.
Brooks, Roy, pressing and dyeing, 738 Pee Dee Avenue.
Brooks, Mrs. Roy, 738 Pee Dee Avenue.
Brooks, E. M., minister, 248 North First Street.
Brooks, Mrs. Emma, 248 North First Street.
Brooks, Julian, 248 North First Street.
Brooks, Cade, 248 North First Street.
Brooks, Mary, 248 North First Street.
Brooks, R., plumber, Wilson Street.
Brooks, Paul, cleaner, 318 North Second Street.
Brooks, Mrs. Pansy, 318 North Second Street.
Brooks, Mary, 318 North Second Street.
Brooks, Paul Jr., 318 North Second Street.
Brooks, G. L., mechanic, South Fifth Street.
Brooks, Mrs. Loma, South First Street.

Brooks, Mildred, South Fifth Street.
Brooks, Hazel, South Fifth Street.
Brooks, Emma, South Fifth Street.
Brooks, Grady, South Fifth Street.
Brooks, Joe, South Fifth Street.
Brooks, S. V., mechanic, Five Points.
Brooks, Zella, Five Points.
Brooks, Kenneth, Five Points.
Brooks, T. H., salesman, 127 Summit Ave., Phone 370.
Brooks, Mrs. Edna, 127 Summit Avenue.
Brooks, Jacquiline, 127 Summit Avenue.
Brown and Sikes, Attorneys, Heath Bldg., E. Main St., Phone 131.
Brown, R. L., Attorney, 226 North Third St., Phone 123.
Brown, Mrs. Lula, 226 North Third Street.
Brown, Richard, 226 North Third Street.
Brown, Katherine, 226 North Third Street.
Brown, James, 226 North Third Street.
Brown, Lola, cotton mill, 202 South Fourth Street.
Brown, Willie, 30 O. S. Road.
Brown, Ruth, 30 O. S. Road.
Brown, Maude, post office clerk, North Third Street.
Brown, Mrs. Jim, widow, 426 Pee Dee Avenue.
Brown, Mary, teacher, 426 Pee Dee Avenue.
Brown, Emmie, 426 Pee Dee Avenue.
Bruin, Earl, salesman, 128 Montgomery Avenue.
Bruin, Mrs. Clara, 128 Montgomery Avenue.
Brunson, Dr. E. P., physician, Hotel Albemarle.
Bruton, A., clerk, Fifth Street.
Bruton, Mrs. Daisy, Fifth Street.
Bruton, Beulah, Fifth Street.
Bruton, Alvin, Fifth Street.
Bruton, J. Y., 815 Fifth Street.
Bruton, Mrs. Dora, 815 Fifth Street.
Bruton, Robbie, 815 Fifth Street.
Buck, Barnes, cotton mill, 435 North Fourth Street.
Buck, Mrs. Sarah, 435 North Fourth Street.

R. LIPE & COMPANY Dry Cleaners and Dyers.
—Hat Blocking a Specialty—

Buck, Clayton, 435 North Fourth Street.
Buck, Mildred, 435 North Fourth Street.
Buck, Hazel, 435 North Fourth Street.
Buck, Evelyn, 435 North Fourth Street.
Buck, Robert, 435 North Fourth Street.
Buck, Grace, teacher, 308 North Second Street.
Bumgardner, Tom, auto dealer, 322 Green Street, Phone 35.
Bumgardner, Mrs. Roberta, 322 Green Street.
Bumgardner, Louise, 322 Green Street.
Burgess, Mrs. Rebecca, widow, 916 Pee Dee Avenue.
Burgess, Raymond, cotton mill, 329 Depot Street.
Burgess, Mrs. Ellen, 329 Depot Street.
Burgess, Lilly, 329 Depot Street.
Burgess, Willie, 329 Depot Street.
Burleson, Lee, policeman, West Sibley Street.
Burleson, Mrs. Bessie, West Sibley Street.
Burleson, Shelby, West Sibley Street.
Burleson, Edward, West Sibley Street.
Burleson, Hubert, West Sibley Street.
Burleson, Rayvon, West Sibley Street.
Burleson, Louise, West Sibley Street.
Burleson, Macon, West Sibley Street.
Burleson, Neville, West Sibley Street.
Burleson, H. T., cotton mill, Yadkin Street.
Burleson, Mrs. Corda, Yadkin Street.
Burleson, Clara, Yadkin Street.
Burleson, I. R., Attorney's Office, Heath Building, East Main Street, Phone 105.
Burns, John, laborer, Freeman Avenue.
Burns, Mrs. John, Freeman Avenue.
Burns, Grover, Freeman Avenue.
Burns, Grace, Freeman Avenue.
Burns, Hubert, Freeman Avenue.
Burris, Green, cotton mill, 532 Webb Street.
Burris, Mrs. Mary, 532 Webb Street.
Burris, Ray, 532 Webb Street.
Burris, Leander, carpenter, Brown Avenue.

MADGE'S SHOP "HATS THAT PLEASE"–Millinery, French Novelties & Silk Hose.–Over Raylass' Store.

Burris, J. W., veterinary, 526 Fourth Street.
Burris, Mrs. J. W., 526 Fourth Street.
Burris, Jennings, 526 Fourth Street.
Burris, Lilly, 526 Fourth Street.
Burris, Mrs. Maggie, widow, 529 Fifth Street.
Burris, Hubert, 529 Fifth Street.
Burris, Clyde, 529 Fifth Street.
Burris, Hoyle, 529 Fifth Street.
Burris, Theodore, cotton mill, 531 East Street.
Burris, Mrs. Oda, 531 East Street.
Burris, Edith, 531 East Street.
Burris, Brevard, 531 East Street.
Burris, Claud, cotton mill, 331 East Street.
Burris, Mrs. Anna, 331 East Street.
Burris, Nellie, 331 East Street.
Burris, Elmer, cotton mill, 347 North Second Street.
Burris, Mrs. Freda, 347 North Second Street.
Burris, Novillian, 347 North Second Street.
Burris, Craven, cotton mill, 220 Glenn Street.
Burris, Mrs. Mary, 220 Glenn Street.
Burris, Marie, 220 Glenn Street.
Burris, James, 220 Glenn Street.
Burris, J. C., cotton mill, 225 Ludlow Street.
Burris, Mrs. Flora, 225 Ludlow Street.
Burris, Flossie, 225 Ludlow Street.
Burris, Winfred, 225 Ludlow Street.
Burris, Suttles, 225 Ludlow Street.
Burris, Claud, 225 Ludlow Street.
Burris, Pauline, 225 Ludlow Street.
Burris, K. H., cotton mill, 519 Railroad Street.
Burris, Mrs. Lula, 519 Railroad Street.
Burris, Wade, 519 Railroad Street.
Burris, Delmer, 519 Railroad Street.
Burris, William, 519 Railroad Street.
Burris, Harry, cotton mill, 23 O. S. Road.
Burris, Mrs. Agnes, 23 O. S. Road.
Burris, Harland, 23 O. S. Road.
Byrd, Mrs. Irene, widow, 623 Pee Dee Avenue, Phone 458.

SEE THE STANLY HARDWARE COMPANY FOR SERVICE!

Byrd, Vivian, 632 Pee Dee Avenue.
Byrd, Leon, 632 Pee Dee Avenue.
Byrd, Camille, 632 Pee Dee Avenue.
Byrd, Harold, 632 Pee Dee Avenue.
Byrd, N. M., carpenter, Montgomery Avenue, Phone 292.
Byrd, Mrs. Minnie, Montgomery Avenue.
Byrd, Mary, Montgomery Avenue.
Byrd, Reece, cotton mill, 249 North First Street.
Byrd, Mrs. Onabay, 249 North First Street.
Byrd, Lois, Depot Street.

—C—

Cabarrus Savings Bank, N. E. Cor. First and Main.
Calhoun, Beltz, cotton mill, North Second Street.
Calloway, Mrs. Rebecca, Montgomery Avenue.
Calloway, Mose, cotton mill, 249 North First Street.
Camapaux, Eugene, clerk, 515 South Fourth Street.
Camp, A. B., power man, 119 North Street.
Camp, Mrs. Mary, 119 North Street.
Camp, Doris, 119 North Street.
Camp, Lemar, 119 North Street.
Carmichael, Ed., druggist, Elizabeth Avenue.
Carmichael, Mrs. Sally, Elizabeth Avenue.
Carolina Printing Co., North Main Street, Hotel Albemarle Block, Phone 416.
Carpenter, W. A., clerk, 109 North Street, Phone 327.
Carpenter, Mrs. Myrtle, 109 North Street.
Carpenter, Lucille, 109 North Street.
Carpenter, Keith, 109 North Street.
Carpenter, Hall, 109 North Street.
Carpenter, W. A., druggist, Central Hotel.
Carpenter, J. C., cotton mill, South Second Street.
Carpenter, Mrs. Lela, South Second Street.
Carpenter, Tom, clerk, South Second Street.
Carpenter, Grace, cotton mill, South Second Street.
Carter, Hubert, cotton mill, 727 North Second Street.
Carter, James, cotton mill, 727 North Second Street.
Carter, Jess, cotton mil, 320 North Third Street.

R. LIPE & COMPANY Dry Cleaners and Dyers.
—Hat Blocking a Specialty—

Carter, Mrs. Arey, 320 North Third Street.
Carter, Frances, 320 North Third Street.
Carter, Rachel, 320 North Third Street.
Carter, Bernice, 320 North Third Street.
Carter, Lena, 320 North Third Street.
Carter, Robert, 320 North Third Street.
Carter, Frank, 320 North Third Street.
Carter, Homer, 320 North Third Street.
Cashatt, D. R., mechanic, Ridge Street.
Cashatt, Mrs. Rilla, Ridge Street.
Cashatt, Wilma, Ridge Street.
Cashatt, RRalph, Ridge Street.
Cashatt, Richard, Ridge Street.
Cashatt, Maxine, Ridge Street.
Casper, J. E., carpenter, 729 Pee Dee Avenue, Phone 150.
Casper, Mrs. Addie, 729 Pee Dee Avenue.
Casper, Artis,729 Pee Dee Avenue.
Casper, Clarence, 729 Pee Dee Avenue.
Casper, Craven, 729 Pee Dee Avenue.
Casper, Ramell, 729 Pee Dee Avenue.
Casper, Robert, 729 Pee Dee Avenue.
Castevens,. Charles, pharmacist, South Third Street, Phone 532.
Castevens, Mrs. Margery, South Third Street.
Castevens, Jack, South Third Street.
Castevens, Charles, Jr., South Third Street.
Cathey Brothers Filling Station, East Main Street.
Caudle, J. B., cotton mill, 163 Leslie Street.
Caudle, Mrs. Mary, 163 Leslie Street.
Caudle, James, 163 Lesley Street.
Caudle, Robert, 163 Leslie Street.
Caudle, Junior, 163 Leslie Street.
Caudle, Rayvon, 163 Leslie Street.
Central Barber Shop, Central Hotel, South Second Street.
Central Hotel, South Second Street, Phone 148.
Chandler, Marshal, fireman, Brown Avenue.
Chandler, Mrs. Dora, Brown Avenue.
Chandler, Hamer, Brown Avenue.

MADGE'S SHOP "HATS THAT PLEASE"–Millinery, French Novelties & Silk Hose.–Over Raylass' Store.

Chandler, Ruby, Brown Avenue.
Chandler, Mildred, Brown Avenue.
Chiropractor, Heath Building, South Second Street, Phone 269.
City Grocery, South First Street, Phone 33.
City Offices, East Main Street, Phone 78.
City Service Station, West Main Street.
City Shoe Shop, 247 West Main Street.
City Market, 118 North Second Street, Phone 149.
Clark, R. G., laborer, Elizabeth Avenue.
Clark, Mrs. Mildred, Elizabeth Avenue.
Clark, Betty, Elizabeth Avenue.
Clark, R. B., engineer, 131 Cotton Avenue.
Clark, Mrs. Maud, 131 Cotton Avenue.
Clark, Ida, 131 Cotton Avenue.
Clark, James, 131 Cotton Avenue
Clark, C. B., 131 Cotton Avenue.
Clark, Thurman, 131 Cotton Avenue.
Clark, Margaret, teacher, Hotel Albemarle.
Clark, Claud, cotton mill, 333 North Second Street.
Clark, Mrs. Leola, 333 North Second Street.
Clark, Jane, 333 North Second Street.
Clark, Fay, North Second Street.
Clark, Tom, cotton mill, 633 North Second Street.
Clark, Mrs. Hessie, 633 North Second Street.
Clark, Tom, Jr., 633 North Second Street.
Clark, Walter, 633 North Second Street.
Clayton, Ernest, grocer, Shankle Street.
Clayton, Mrs. Ina, Shankle Street.
Clayton, Elwood, Shankle Street.
Clayton, R. G., Shankle Street.
Clayton, George, mechanic, Shankle Street.
Clyaton, Mrs. Sally, Shankle Street.
Clayton, Brodus, Shankle Street.
Clayton, Ray, Shankle Street.
Clayton, Wade, Shankle Street.
Clayton, Roy, Shankle Street.
Clayton, Max, Shankle Street.

MADGE'S SHOP "HATS THAT PLEASE"–Millinery, French Novelties & Silk Hose.–Over Raylass' Store.

Clayton, John, cotton mill, 350 North Second Street.
Clayton, Mrs. Ruth, 350 North Second Street.
Clayton, M. B., cotton mill, 419 Fourth Street.
Clayton, Mrs. Lottie, 419 Fourth Street.
Clayton, Dalton, 419 Fourth Street.
Clayton, Elizabeth, 419 Fourth Street.
Cobble, Albert, cotton mill, 40 Leslie Street.
Cobble, Mrs. Minnie, 40 Leslie Street.
Cobble, Bertha, 40 Leslie Street.
Cobble, Lawrence, 40 Leslie Street.
Coble, E. J., farmer, East Main Street.
Coble, Mrs. Hallie, East Main Street.
Coble, L. B., machinist, East Main Street.
Coble's Grocery, East Main Street.
Coca Cola Bottling Works, 115 West South Street, Phone 133.
Cody, David E., Cashier at Ice Plant, West Sibley Street.
Cody, Mrs. Mary, West Sibley Street.
Coffee, T. J. Co., Wholesale, 119 North Second Street, Phone 549.
Coggins, Traverse, Baker, 745 Pee Dee Avenue.
Coggins, Imelda, 745 Pee Dee Avenue.
Coggins, Betty, 745 Pee Dee Avenue.
Coggins, Mrs. Julia, widow, 745 Pee Dee Avenue.
Coggins, James, mechanic, 745 Pee Dee Avenue.
Coggins, Woodrow, cotton mill, 745 Pee Dee Avenue.
Coggins, Ruth, 745 Pee Dee Avenue.
Coggins, Marie, 745 Pee Dee Avenue.
Cole, Lawrence, merchant, East End.
Cole, Mrs. Lawrence, East End.
Cole, James, East End,
Cole, Jennie, East End.
Cole, Fanny, East End.
Coley, Dexter, cotton mill, 234 Glenn Street.
Coley, Mrs. Mezzie, 234 Glenn Street.
Coley, Edyce, 234 Glenn Street.
Coley, Gladys, 234 Glenn Street.
Coley, Phronia, cotton mill, 234 Glenn Street.

R. LIPE & COMPANY Dry Cleaners and Dyers —Hat Blocking a Specialty—

Coley, Sudie, cotton mill, 234 Glenn Street.
Columbia Theater, 231 West Main Street, Phone 314.
Cooper, R. A., carpenter, East End.
Cooper, Mrs. M. J., East End.
Cooper, Henry, East End.
Cooper, Max, East End.
Cooper, Walter, East End.
Cooper, Margaret, East End.
Cooper, George, East End.
Cooper, Ernest, East End.
Cooper, T. L., Printer, Montgomery Avenue, Phone 341.
Cooper, Mrs. Mary, Montgomery Avenue.
Cooper, Sarah, Montgomery Avenue.
Cooper, Katherine, Montgomery Avenue.
Cooper, Bobby, Montgomery Avenue.
Cooper, Mildred, Montgomery Avenue.
Cooper, C. M., plasterer, 724 Pee Dee Avenue.
Cooper, Mrs. Ida, 724 Pee Dee Avenue.
Cooper, Robert, 724 Pee Dee Avenue.
Cooper, Ned, 724 Pee Dee Avenue.
Cooper, Frances, 724 Pee Dee Avenue.
Cooper, Sue, 724 Pee Dee Avenue.
Cooper, Mrs. Dora, widow, 405 Cannon Street.
Cooper, Draper, 405 Cannon Street.
Cooper, Buddy, 405 Cannon Street.
Cooper, Mary, 405 Cannon Street.
Cooper, Margie, 405 Cannon Street.
Cooper, Bill, 405 Cannon Street.
Cooper, Snooks, 405 Cannon Street.
Cooper, Mrs. J. B., widow, 627 Pee Dee Avenue, Phone 193
Cooper, May, 627 Pee Dee Avenue.
Cooper, Hattie, 627 Pee Dee Avenue.
Cooper, Marguerite, 627 Pee Dee Avenue.
Cooper, J. E., cabinet shop, 619 Pee Dee Avenue, Phone 225.
Cooper, James, cabinet worker, 619 Pee Dee Avenue.
Cooper, Henry, engineer, 619 Pee Dee Avenue.
Cooper, J. W., laborer, Alley off Montgomery Avenue.

JEFFERSON STANDARD INS. CO. J. V. Barringer, Agent.

Cooper, Mrs. Margie, Alley off Montgomery Avenue.
Cooper, Claudine, Alley off Montgomery Avenue.
Cooper, Thelma, Alley off Montgomery Avenue.
Cooper, Lucille, Alley off Montgomery Avenue.
Cooper, Helen, Alley off Montgomery Avenue.
Cooper, Odessa, Alley off Montgomery Avenue.
Cooper, W. R., cotton mill, 165 Leslie Street.
Cooper, Mrs. Trulia, 1655 Leslie Street.
Cooper, Clegg, 165 Leslie Street.
Cooper, Mrs. Lizzie, widow, 220 Glenn Street.
Copley, Mrs. — widow, 402 East Main Street, Phone 362.
Copley, Minnie, laundry chief, 402 East Maint Street.
Copple, J. B., cotton mill, 220 North Third Street.
Copple, Mrs. J. B., 220 North Third Street.
Copple, George, 220 North Third Street.
Copple, Jim, 220 North Third Street.
Copple, Lee, 220 North Third Street.
Corell, Mrs. Ed., widow, 245 Wilson Street, Phone 484.
Corell, Jane, 245 Wilson Street.
Corell, W. C., 245 Wilson Street.
Cotton, Will, farmer, Marlise Hotel.
Cotton, Mrs. E. H., widow, 803 Pee Dee Avenue.
Cotton, W. J., Albemarle Laundry, 303 South Street, Phone 39.
Cotton, Mrs. Hattie, 303 South Strete.
Cotton, Sarah, 303 South Street.
Court House, N. E. Cor. Main and Second Streets.
Covington, Riston, cotton mill, Oakwood.
Covington, Mrs. Allie, Oakwood.
Covington, Anna, Oakwood.
Covington, Mr. — cotton mill, Fifth Street.
Covington, Mrs. —., Fifth Street.
Covington, Mary, Fifth Street.
Covingtong, May, Fifth Street.
Covington, Jane, Fifth Street.
Covington, John, Fifth Street.
Covington, Jim, Fifth Street.
Covington, B. M., cotton mill, Brown Avenue.

Covington, Mrs. Elizabeth, Brown Avenue.
Covington, Larlene, Brown Avenue.
Covington, Elizabeth, Brown Avenue.
Covington, B. F., retired, 321 North Third Street.
Covington, Mrs. Rosanna, 32 1North Third Street.
Covington, Nettie, 321 North Third Street.
Cow, Walter, cotton mill, 415 Depot Street.
Cow, Mrs. Jessie, 415 Depot Street.
Cox, William, cotton mill, Fifth Street.
Cox, Mr. —., cotton mill, 417 McGill Street.
Cox, Mrs. —., 417 McGill Street.
Cox, Fred, cotton mill, 271 North First Street.
Cox, Mrs. Letha, 271 North First Street.
Cox, Junior, 271 North First Street.
Cox, Sam, cotton mill, 245 Ludlow Street.
Cox, Mrs .Sam, 245 Ludlow Street.
Cox, Sam, 245 Ludlow Street.
Cox, Luke, 245 Ludlow Street.
Cox, James, 245 Ludlow Street.
Cox, Julia, 245 Ludlow Street.
Cox, Mrs. Ada, widow, 510 East Main Street.
Cox, Robert, 510 East Main Street.
Cox, Elizabeth, 510 East Main Street.
Cox, Lilly, 510 East Main Street.
Cox, Edward, 510 East Main Street.
Cramp, T. M., cotton mill, Brown Avenue.
Cramp, Mrs, T. M., Brown Avenue.
Cramp, Rosebud, Brown Avenue.
Cramp, Pauline, Brown Avenue.
Cranford, John, retired, 148 Ludlow Street.
Cranford, Charles, cotton mill, 227 Glenn Street.
Cranford, Mrs. Dean, 227 Glenn Street.
Cranford, Paul, 227 Glenn Street.
Cranford, Gladys, 227 Glenn Street.
Cranford, Earl, 227 Glenn Street.
Cranford, Infant, 227 Glenn Street.
Cranford, P. B., cotton mill, 502 Depot Street.
Cranford, Mrs. Mary, 502 Depot Street.

KOHN'S DEPT. STORE Ready-to-Wear for the Whole Family.

Cranford, Charles, 502 Depot Street.
Cranford, Jim, carpenter, 721 North Second Street.
Cranford, Mrs. Corda, 721 North Second Street.
Cranford, Jeff, retired, 623 North Second Street.
Cranford, Mrs. Jeff, 623 North Second Street.
Cranford, Mrs. M. F., widow, 619 North Second Street.
Cranford, L. L., Printer, North First Street.
Cranford, Mrs. Frances, Noth First Street.
Cranford, Douglas, North First Street.
Canford, Max, North First Street.
Cranford, R. C., cotton mill, Fifth Street.
Cranford, Mrs. Effie, Fifth Street.
Cranford, Eva, Fifth Street.
Cranford, Rebecca, Fifth Street.
Cranford, Mary, Fifth Street.
Cranford, Reece, Fifth Street.
Cranford, Wade, teacher, 620 East Main Street.
Cranford, Daniel, 620 East Main Street.
Cranford, Nina, 620 East Main Street.
Cranford, Robert, 620 East Main Street.
Crawley, Mrs. J. P., widow, 611 Pee Dee Avenue, Phone 359.
Crawley, Waneta, 611 Pee Dee Avenue.
Cawley, William, 611 Pee Dee Avenue.
Crawley, Mary, 611 Pee Dee Avenue.
Crawley, Johnny, 611 Pee Dee Avenue.
Crawley, James, 611 Pee Dee Avenue.
Crawley, Charles, 611 Pee Dee Avenue.
Crawley, Herbert, cotton mill, 166 Ludlow Street.
Crawley, Mrs. Sally, 166 Ludlow Street.
Crawley, Lucille, 166 Ludlow Street.
Crawley, Robert, 166 Ludlow Street.
Crawley, Eugene, 166 Ludlow Street.
Crawley, Will, cotton mill, 166 Ludlow Street.
Crawley, Will, cotton mill, 166 Leslie Street.
Crawley, Hubert, 166 Leslie Street.
Crawley, Mrs. Sally, 166 Leslie Street.
Crawley, Louise, 166 Leslie, Street.

JEFFERSON STANDARD INS. CO. J. V. Barringer, Agent.

Crawley, Eugene, 166 Leslie Street.
Crawley, Robert, 166 Leslie Street.
Crisco, Frank, Deputy Sheriff, 218 Wilson Street.
Crisco, Mrs. Cleta, 218 Wilson Street.
Crisco, Spencer, 218 Wilson Street.
Crisco, Price, 218 Wilson Street.
Crisco, Geraldine, 218 Wilson Street.
Crisco, Aris, 218 Wilson Street.
Crisco, Vandonda, 218 Wilson, Street.
Crook, J. B., cotton mill, Park Avenue.
Crook, Mrs. Joanna, Park Avenue.
Crosby, George, cotton mill, 416 Depot Street.
Crosby, Mrs. George, 416 Depot Street.
Crosby, Bonny, cotton mill, 416 Depot Street.
Crowell, R. A., and Sons, Insurance Agents, Hill Building, Suite 201, Phone, 520.
Crowell, Daniel, retired, 244 Ludlow Street.
Crowell, W. F., cotton mill, Fourth Street.
Crowell, Mrs. Phronia, Fourth Street.
Crowell, Gertrude, Stenographer, 224 South Third Street.
Crowell, A. R., jitney, 546 East Main Street.
Crowell, Mrs. Ida, 546 East Main Street.
Crowell, Alma, 546 East Main Street.
Crowell, Hattie, 546 East Main Street.
Crowell, Lucian, barber, Marks Boarding House, North Second Street.
Crowell, Arnold, retired, East Main Street, Phone Rural 21-2R.
Crowell, Mrs. Lizzie, East Main Street.
Crowell, Winifred, East Main Street.
Crowell, George, East Main Street.
Crowell, Midgen, East Main Street.
Crowell, Patty, East Main Street.
Crowell, Katy, East Main Street.
Crowell, R. A., Pee Dee Avenue.
Crowell, Reynold, Pee Dee Avenue.
Crowell, D. L., Pee Dee Avenue.
Crowell, Mrs. D. L., Pee Dee Avenue.

W. J. ROWLAND CO. Jewelers and Silversmiths. 114 S. Second St., Phone 210.

Crowell, D. L., Jr., Pee Dee Avenue.
Crowell, Virginia, Pee Dee Avenue.
Crowell, Barba, Pee Dee Avenue.
Cruse, G. M., cotton mill, Watts Street.
Cruse, Mrs. Bess, Watts Street.
Cruse, Arthur, Watts Street.
Cruse, Paul, Watts Street.
Cruse, Emmet, Watts Street.
Cruse, Rola, Watts Street.
Curlee, H. S., mechanic, Oakwood.
Curlee, Mrs. H. S., Oakwood.
Curlee, Hoyle, Oakwood,
Curlee, Clyde, Oakwood.
Curlee, Rachel, Oakwood.
Curlee, Blanche, Oakwood.
Curlee, Odie, cotton mill, Brown Avenue.
Curry, A. C., cotton mill, 326 North Third Street.
Curry, Mrs. Nola, 326 North Third Street.
Curry, Ruth, 326 North Third Street.
Curry, Rachel, 326 North Third Street.
Curry, James, 326 North Third Street.
Curry, Paul, 326 North Third Street.
Curry, Clayton, 326 North Third Street.
Curry, Alton, 326 North Third Street.
Curry, Ella, 32 6North Third Street.
Curtis, Mrs. J. E., Widow, Montgomery Avenue.
Curtis, Elwood, Montgomery Avenue.
Cuzman, Paul, Candy Shop, 225 West Main Street.
Cuzman, Mrs. Noster, 225 West Main Street.
Cuzman, Jack, 225 West Main Street.
Cuzman, Helen, 225 West Main Street.

—D—

Daly, Mrs. Sarah, widow, cotton mill, Fourth Street.
Daly, Canna, Fourth Street.
Davis, E. M., merchant, 224 Wilson Street.
Davis, Mrs. Mollie, 224 Wilson Street.
Davis, May, 224 Wilson Street.
Davis, Mrs. Bertha, 224 Wlison Street.

Davis, E. M., Jr., 224 Wilson Street.
Davis, Claris, 224 Wilson Street.
Davis, Mrs. Emma, 224 Wilson Street.
Davis, Elizabeth, 224 Wilson Street.
Davis, Caroline, 224 Wilson Street.
Davis, Loyd, 224 Wilson Street.
Davis Grocery, Depot Street.
Davis, George, Engineer, East Main Street.
Davis, Mrs. George, East Main Street.
Davis, Will, cotton mill, 261 North Second Street.
Davis, Mrs. Manie, 261 North Second Street.
Davis, Clyde, 261 North Second Street.
Davis, Lewis, 261 North Second Street.
Davis, Ada, 261 North Second Street.
Davis, Horton, 261 North Second Street.
Davis, Doy, 261 North Second Street.
Davis, Ilene, 261 North Second Street.
Davis, Rachel, 261 North Second Street.
Davis, Bennet, 261 North Second Street.
Dawkins, Eva, 546 East Street.
Day Nursery, 430 Depot Street.
Deaton, D. E., cotton mill, 410 McGill Street.
Deaton, Mrs. D. E., 410 McGill Street.
Deaton, Jack, 410 McGill Street.
Deaton, Helen, 410 McGill Street.
Deaton, Bobbie, 410 McGill Street.
De Berry, teacher, 308 North Second Street.
Deese, J. E., cotton mill, Morrow Avenue.
Deese, Mrs. Lula, Morrow Avenue.
Deese, Myrtle, Morrow Avenue.
Deese, Carlis, Morrow Avenue.
Deese, Theoren, Morrow Avenue.
Deese, Ruby, Morrow Avenue.
Deese, James, Morrow Avenue.
Denning, W. F., Mill Official, First Street, Phone 115.
Denning, Mrs. Nell, First Street.
Denning, Wade, Jr., First Street.
Denning, Nell, First Street.

JEFFERSON STANDARD INS. CO. J. V. Barringer, Agent.

Denning, John, First Street.
Denning, T. M., Mill Superintendent, North Second Street, Phone 95.
Denning, Mrs. T. M., North Second Street.
Denning, Mabel, North Second Street.
Dennis, Cletus, 336 North Street.
Dennis, Mrs. Cary, 336 North Street.
Dennis, B., Painter, North Street.
Dennis, Mrs. Ethel, North Street.
Dennis, Evangeline, North Street.
Detrible, Marie, teacher, 308 North Third Street.
Dick, E. M., carpenter, East End.
Dick, Mrs. Laverna, East End.
Dick, Ishamel, East End.
Dick, Lester, East End.
Dick, Anna, East End.
Dick, Elma, East End.
Dick, Hermon, East End.
Doby, J. R., Assistant Mill Superintendent, 352 North First Street.
Doby, Mrs. Ethel, 352 North First Street.
Doby, Alma, 352 North First Street.
Doby, Alleen, 352 North First Street.
Doby, Joel, 352 North First Street.
Doby, Rich, cotton mill, 228 Glenn Street.
Doby, Mrs. Anna, Glenn Street.
Doby, Katherine, 228 Glenn Street.
Doby, Cornelia, 228 Glenn Street.
Doby, Dan, cotton mill, Railroad Street.
Doby, Mrs. Ethel, 39 Railroad Street.
Doby, James, 39 Railroad Street.
Doby, Ray, 39 Railroad Street.
Doby, Carl, cotton mill, 39 Railroad Street.
Doby, Mrs. Beulah, 39 Railroad Street.
Doby, Bernice, 39 Railroad Street.
Doby, David, cotton mill, 310 Glenn Street.
Doby, Mrs. Lura, 310 Glenn Street.
Doby, Clara, 310 Glenn Street.

KOHN'S DEPT. STORE Ready-to-Wear for the Whole Family.

Doby Fred, cotton mill, Old Salisbury Road.
Doby, Mrs. Margie, cotton mill, Old Salisbury Road.
Douglas, Mr. —., Manager Ice Cream Plant, 224 S. Third.
Doyle, K. P., Manager Merit Shoe Company, Alley off Pee Dee Avenue.
Doyle, Mrs. Alleen, Alley off Pee Dee Avenue.
Doyle, Herschel, Alley off Pee Dee Avenue.
Doyle, Kenneth, Alley off Pee Dee Avenue.
Dry and Son, G. M., Department Store, West Main Street.
Dry, G. M., merchant, 501 East Main Street, Phone 121.
Dry, Mrs. Laura, 501 East Main Street.
Dry, Chester, merchant, 501 East Main Street.
Dry, T. C., Insurance Agent, 311 East Main Street.
Drye, T. R., grocer, 601 South Fourth Street.
Drye, Mrs. Stella, 601 South Fourth Street.
Drye, Betty, 601 South Fourth Street.
Duggins, L. L., salesman, 323 Green Street, Phone 421.
Duggins, Mrs. Mina, 323 Green Street.
Duggins, Wilma, 323 Green Street.
Duggins, Doris, 323 Green Street.
Duggins, George, 323 Green Street.
Duke, Lizzie, Fifth Street.
Duke, Robert, Fifth Street.
Dunlap, Dr. L. V., physician, 212 North Second Street, Phone 303.
Dunlap, Mrs. Margaret, 212 North Second Street.
Dunlap, Alice, 212 North Second Street.
Dunlap's Office, Harris Block, West Main Street.
Dunn, Mrs. Dock, 145 North First Street.
Dunn, Maud, 145 North First Street.
Dunn, May, 145 North First Street.
Dunn, Mrs. Ida, widow, North Main Street, Phone 119.
Dunn, Miss Joe, North Main Street.

—E—

Earnhardt, Mrs. J. W., widow, Montgomery Avenue.
Earnhardt, Wilbur, Montgomery Avenue.
Earnhardt, Ruby, Montgomery Avenue.
Earnhardt, C. K., mechanic, 125 Cotton Avenue.

Earnhardt, Mrs. Ella, 125 Cotton Avenue.
Earnhardt, Caroline, 125 Cotton Avenue.
Earnhardt, John, 125 Cotton Avenue.
Easly, Roy, cotton mill, 424 Depot Street.
Easly, Mrs. Emma, 424 Depot Street.
Easly, Glenn, 424 Depot Street.
Easly, Mrs. Zula, widow, 141 Old Salisbury Road.
Easly, Edgar, cotton mill, 141 Old Salisbury Road.
Easly, Ruby, 141 Old Salisbury Road.
Easly, Raymell, 141 Old Salisbury Road.
Easly, Mildred, 141 Old Salisbury Road.
Easly, Melvin, 141 Old Salisbury Road.
Easly, Lyna, 141 Old Salisbury Road.
Easly, Katherine, 141 Old Salisbury Road.
Easly, Bob, 141 Old Salisbury Road.
Easly, James, cotton mill, 316 Glenn Street.
Easly, Mrs. Mary, 316 Glenn Street.
Easly, Letha, 316 Glenn Street.
Easly, Louise, 316 Glenn Street.
Easly, Sadie, 316 Glenn Street.
East, Mrs. Kate, North Third.
East, Maurice, North Third Street.
East, Linnie, North Third Street.
East, Janett, North Third Street.
East, Infant, North Third Street.
Edwards, Mr. —, electrician, 336 South First Street.
Edwards, Mrs. —, 336 South First Street.
Edwards, Edward, 336 South First Street.
Efird Mill Office, Depot Street, Phones 4 and 481, Plant Phone 298.
Efird's Mills, Railroad Street.
Efird, V. P., cotton mill, 812 Fifth Street.
Efird, Mrs. Mattie, 812 Fifth Street.
Efird, Daniel, 812 Fifth Street.
Efird, John, 812 Fifth Street.
Efird, Madie, 812 Fifth Street.
Efird's Department Store, West Main Street.
Efird ,Jas. W., merchant, 154 West South Streett, Phone

JEFFERSON STANDARD INS. CO. J. V. Barringer, Agent.

41.
Efird,Mrs. Sarah, 154 West South Street.
Efird, Bertie, 154 West South Street.
Efird, Louise, 154 West South Street.
Efird, Robert, 154 West South Street.
Efird, Henry, cotton mill, 325 North Third Street.
Efird, John, cotton mill, 335 Second Street.
Efird, Mrs. Phronie, 335 Second Street.
Efird, G. L., cotton mill, 325 North Third Street.
Efird, Mrs. Stella, 325 North Third Street.
Efird, Joyce, 325 North Third Street.
Efird, Fred, mechanic, 123 S. Fourth St., Phone 224.
Efird, Mrs. Iber, 123 South Fourth Street.
Efird, Gladys, 123 South Fourth Street.
Efird, Edna, 123 South Fourth Street.
Efird, Carl, Fruit Store, 135 East South Street.
Efird, Mrs. Pansy, 135 East South Street.
Efird, C. B., Jr., 135 East South Street.
Efird, Edmund, 135 East South Street.
Efird, Mrs. Mary, widow, 203 East South Street.
Efird, W. T., retired, 517 South Second Street. Phone 171.
Efird, Mrs. Lilly, 517 South Second Street.
Efird, Lillian, 517 South Second Street.
Efird, Lucille, 517 South Second Street.
Efird, Bill, 517 South Second Street.
Efird, John, 517 South Second Street.
Efird, Dorothy, 517 South Second Street.
Efird, Ruth, 517 South Second Street.
Efird, Jane, 517 South Second Street.
Efird, Columbus, 517 South Second Street.
Efird, Tom, 517 South Second Street.
Efird's Fruit Store, South First Street.
Efird's Agricultural Depot, 450 West Main Street.
Elder, Robert, salesman, 212 North First Street.
Elder, Mrs. Louise, 212 North First Street.
Elder, R. B., Traveling Salesman, Cor. South and Third Streets, Phone 464.
Elder, Mrs. Mamie, Cor. South and Third Streets.

KOHN'S DEPT. STORE Ready-to-Wear for the Whole Family.

Elder, Catherine, Cor. South and Third Streets.
Elder, Lynda, Cor. South and Third Streets.
Elder, Russell, Cor. South and Third Streets.
Ellis, John, construction man, 501 South Fourth Street.
Ellis, Mrs. Ella, 501 South Fourth Street.
Ellis, Eleanor, 501 South Fourth Street.
Enders, Peter, Baker, King Avenue.
Enders, Mrs. Constance, King Avenue.
Enders, Mary, King Avenue.
Enders, Catherine, King Avenue.
Enders, G., Baker, 542 East Main Street.
Enders, Mrs. Verona, 542 East Main Street.
Enders, Ewalt, 542 East Main Street.
Enders, Margaret, 542 East Main Street.
Enders, Mary, 542 East Main Street.
Eudy, Lonnie, cotton mill, 445 Yadkin.
Eudy, Mrs. Lonnie, 445 Yadkin.
Eudy,Reece, 445 Yadkin.
Eudy, Joe, cotton mill, 412 Third Street.
Eudy, Mrs. Joe, 412 Third Street.
Eudy, Van, cotton mill, 536 Fifth Street.
Eudy, Mrs. Odessa, 536 Fifth Street.
Eudy, Jettie, 536 Fifth Street.
Eudy, Mildred, 536 Fifth Street.
Eudy, Evelyn, 536 Fifth Street.
Eudy, Los, cotton mill, 606 North Second Street.
Eudy, Mrs. Maud, 606 North Second Street.
Eudy, Lula, 606 North Second Street.
Eudy, Levi, 606 North Second Street.
Eudy, C. W., Mattress Mf'g., 115 Summit Avenue.
Eudy, Mrs. Clara, 115 Summit Avenue.
Eudy, Hugh, 115 Summit Avenue.
Eudy, Miss Lula, 121 Summit Avenue.
Everhardt, Louise, East Main Street.
Ewing, J. E., Merchant, Laton Flats, North Street.
Ewing, Mrs. Tempe, Laton Flats, North Street.

—F—

Falkner, Mrs. L. P., widow, 432 Webb Street.

JEFFERSON STANDARD INS. CO. J. V. Barringer, Agent.

Faulkner, Gladys, 432 Webb Street.
Faulkner, Mrs. Ruth, 432 Webb Street.
Faulkner, Gertie, 432 Webb Street.
Faulkner, Arlie, 432 Webb Street.
Fausell, Maud, teacher at Normal, South Fourth Street.
Fenters, Roy, laborer, Third Street.
Fenters, Bly, Third Street.
Fenters, Opal, Third Street.
Ferree, Wesley, janitor, 415 Depot Street.
Ferree, Mrs. Gertie, 415 Depot Street.
Ferree, Nelson, 415 Depot Street.
Ferree, Leila, 415 Depot Street.
Ferree, George, 415 Depot Street.
Ferree, Earl, 415 Depot Street.
Ferrell, Frie, cotton mill, 723 North Second Street.
Ferrell, Mrs. Laura, 723 North Second Street.
Fesperman's Law Office, Hill Building, Phone 440.
Fesperman, G. V., Attorney, 318 Green Street, Phone 251.
Fesperman, Mrs. Mary, 318 Green Street.
Fesperman, Gene, 318 Green Street.
Fesperman, Van, Jr., 318 Green Street.
Fesperman, Sam, cotton mill, 731 North First Street.
Fesperman, Mrs. Hattie, 731 North First Street.
Fesperman, Jim, 731 North First Street.
Fesperman, Sam, Jr., 731 North First Street.
Fesperman, Helen, 731 North First Street.
Fesperman, P. G., cotton mill, 140 Ludlow Street.
Fesperman, Mrs. Sally, 140 Ludlow Street.
Fesperman, Deberry, 140 Ludlow Street.
Fesperman, W. F., cotton mill, 540 Fourth Street.
Fesperman, Mrs. Mattie, 540 Fourth Street.
Fesperman, Ada, 540 Fourth Street.
Fesperman, Daniel, cotton mill, 323 North Third St.
Fesperman, Mrs. Sarah, 323 North Third Street.
Fesperman, Cephus, 323 North Third Street.
Fesperman, Roy, 323 North Third Street.
Fesperman, Junior, 323 North Third Street.
Fesperman, Flossie, 323 North Third Street.

KOHN'S DEPT. STORE Ready-to-Wear for the Whole Family.

Fesperman, Clarence, 323 North Third Street.
Fesperman, George, cotton mill, 46 R. R. Street.
Fesperman, Mrs. Kate, 46 R. R. Street.
Fesperman, Clara, 46 R. R. Street.
Fesperman, Charles, mechanic, East End.
Fesperman, Mrs. Ida, East End.
Fesperman, Charles, Jr., East End.
Fesperman, T. R., carpenter, East End.
Fesperman, Mrs. Ann, East End.
Fesperman, Joe, East End.
Fesperman, Doris, East End.
Fesperman, Monford, East End.
Fespemran, H. J., black smith, East End.
Fesperman, Mrs. Abbie, East End.
Fesperman, Mamie, East End.
Fesperman, Hubert, East End.
Fesperman, Paul, East End.
Fesperman, Frank, East End.
Fesperman, Max, East End.
Fesperman, Nell, East End.
Fesperman, J. H., farmer, East End.
Fesperman, Mrs. Maggie, East End.
Filling Station, Cor. North and Second Streets.
Fink Studio, Heath Bldg., East Main Street.
Fink, L. B., cotton mill, Foutr Street.
Fink, Mrs. L. B., Fourth Street.
Fink, Thelma, Fourth Street.
Fink, A. D., mechanic, East Main Street.
Fink, Irene, East Main Street.
Fink, Doris, East Main Street.
First National Bank, South Second Street, Phone 84.
First M. E. Church, North First St., Dr. Marr, Pastor.
First Street Barber Shop, North First Street.
Fitzgerald's Dentist Office, 2nd Floor Hill Bldg., Ph. 318.
Fitzgerald, S. R., Hotel Albemarle.
Fitzgerald, Mrs. Josephine, Hotel Albemarle.
Fitgzerald, Dr. W. C., dentist, Hotel Albemarle.
Fitzgerald, William, Hotel Albemarle.

JEFFERSON STANDARD INS. CO. J. V. Barringer, Agent.

Fitzgerald, Sam, Hotel Albemarle.
Five Point Barber Shop, Pee Dee Avenue.
Five Point Cafe, Pee Dee Avenue.
Floyd, Mrs. Betty, widow, Depot Street.
Floyd, Mary, Depot Street.
Floyd, Katherine, Depot Street.
Floyd, Margie, Depot Street.
Floyd, Bob, Depot Street.
Floyd, Mrs. —, widow, clerk, East Main Street.
Ford, R. W., laborer, 550 Fifth Street.
Ford, Mrs. Mollie, 550 Fifth Street.
Ford, Theodore, 550 Fifth Street.
Ford, Robert, 550 Fifth Street.
Ford, Russell, 550 Fifth Street.
Ford, Sue, 550 Fifth Street.
Ford, Arthur, 550 Fifth Street.
Ford, Leon, 550 Fifth Street.
Ford, Everett, 550 Fifth Street.
Foreman, R. J., oil man, South Third Street.
Foreman, Mrs. Virginia, South Third Street.
Foreman, Spurgeon, South Third Street.
Foreman, Johnson, South Third Street.
Foreman, Mary, South Third Street.
Foreman, Geraldine, South Third Street.
Foreman, Mrs. —, widow, 411 North Second Street.
Foreman, Miss —, teacher, 411 North Second Street.
Foreman, J. J., cotton mill, 517 Depot Street.
Foreman, Mrs. Ellen, 517 Depot Street.
Foreman, Harold, 517 Depot Street.
Foreman, Ruby, 517 Depot Street.
Foreman, Tom, salesman, Fourth Street.
Foreman, Mrs. Sarah, Fourth Street.
Foreman, Hilda, Fourth Street.
Foreman, Walter, Fourth Street.
Foreman, Daniel, Fourth Street.
Forest, Tom, county commissioner, 731 E. Main Street.
Forest, Mrs. Tom, 731 East Main Street.
Forest, Macon, 731 East Main Street.

W. J. ROWLAND CO. Jewelers and Silversmiths. 114 S. Second St., Phone 210.

Forest, Henry, 731 East Main Street.
Forest, Rob, cotton mill, 349 North Second Street.
Forest, Mrs. Ina, 349 North Second Street.
Forest, Valida, 349 North Second Street.
Forest, Cregg, 349 North Second Street.
Forest, Cregg, 349 North Second Street.
Forest, Susie, 349 North Second Street.
Fort, Will, cotton mill, 422 Fourth Street.
Fort, Mrs. Pearl, 422 Fourth Street.
Fort, Louise, 422 Fourth Street.
Fort, Clifford, 422 Fourth Street.
Fort, James, 422 Fourth Street.
Fort, Demaize, 422 Fourth Street.
Fort, Mrs. Linda, widow, cotton mill, 437 Fourth St.
Fort, Effie, 437 Fourth Street.
Frazer, Sam, retired, East Main Street.
Freeman, E. B., barber, 247 East Main Street.
Freeman, Mrs. Grace, 247 East Main Street.
Freeman, Ernest, Jr., 247 East Main Street.
Freeman, Marguerite, 247 East Main Street.
Frick, Mose, cotton mill, 235 Ludlow Street.
Frick, Mrs. Mamie, 235 Ludlow Street.
Frick, Ruby, 235 Ludlow Street.
Frick, Virginia, 235 Ludlow Street.
Frick, James, 235 Ludlow Street.
Frick, Daniel, cotton mill, 710 R. R. Street.
Frick, Mrs. Anna, 710 R. R. Street.
Frick, Evelyn, 710 R. R. Street.
Frick, Burns, 710 R. R. Street.
Frick, Olin, 710 R. R. Street.
Friedman, Samuel, merchant, 128 South Second Street.
Friedman, Mrs. Ray, 128 South Second Street.
Fry, Mrs. Agnes, widow, 431 Second Street.
Fry, Earl, 431 Second Street.
Fry, Alice, 431 Second Street.
Fry, Joe, 431 Second Street.
Fry, Stella, 431 Second Street.
Fry, Mrs. —, widow, 302 North Second Street.

JEFFERSON STANDARD INS. CO. J. V. Barringer, Agent.

Fry, Reba, 136 Glenn Street.
Fry, Dola, 136 Glenn Street.
Fry, Alex, cotton mill, 136 Glenn Street.
Fry, Mrs. Nell, 136 Glenn Street.
Fry, William, 136 Glenn Street.
Fry, Lois, 136 Glenn Street.
Fry, Infant, 136 Glenn Street.
Fulton, John, Deputy Sheroff, 410 North First Street.
Fulton, Mrs. Allie, 410 North First Street.
Fulton, Betty 420 North First Street.
Furr, L. M., linotype machinist and operator, E. Main St.
Furr, Mrs. Nola, East Main Street.
Furr, Nellie, East Main Street.
Furr, Lamar, East Main Street.
Furr, Mrs. W. M., widow, East Main Street.
Furr, Lizzie, East Main Street.
Furr, James A., Auto Bus Inspector, East Main Street.
Furr, Flora, cotton mill, 8 Glenn Street.
Furr, A. A., auctioneer, North Fourth Street.
Furr, Mrs. Lona, North Fourth Street.
Furr, Foy, North Fourth Street.
Furr, Clara, North Fourth Street.
Furr, Beal, North Fourth Street.
Furr, Ted, North Fourth Street.
Furr, M. F., cotton mill, 211 Ludlow Street.
Furr, Mrs. Nora, 211 Ludlow Street.
Furr, Ruth, 211 Ludlow Street.
Furr, James, 211 Ludlow Street.
Furr, Claud, 211 Ludlow Street.
Furr, Jack, 211 Ludlow Street.
Furr, Pauline, 211 Ludlow Street.
Furr, Helen, 211 Ludlow Street.
Furr, Tommy, 211 Ludlow Street.
Furr, W. P., E. Montgomery Ave. auto salesman, Ph. 510.
Furr, Mrs. Pearl, East Montgomery Avenue.
Furr, Robert, East Montgomery Avenue.
Furr, Edward, East Montgomery Avenue.
Furr, Bill, East South Street, traveling salesman.

KOHN'S DEPT. STORE Ready-to-Wear for the Whole Family.

Furr, Mrs. Bill, East South Street.
Furr, Lela, teacher, 339 North Second Street.

—G—

Gabriel, Winnie, teacher, 212 North Fourth Street.
Gaddy, C. W., Supt. Wiscassett Knitting Mill, 222 North Street, Phone 104.
Gaddy, Mrs. May, 222 North Street.
Gaddy, Winfred, writer, 222 North Street.
Gaddy, Geraldine, 222 North Street.
Gaddy, Mrs. Sally, widow, Fofth Street.
Gallimore, W. B., cotton mill, 168 North Street.
Gallimore, Mrs. Esther, 168 North Street.
Gallimore, Roscoe, 168 North Street.
Gallimore, Ruby, 168 North Street.
Gallimore, Walter, 168 North Street.
Gallimore, Victor, 168 North Street.
Gandt, J. D., plumber, Fifth Street, Phone 545.
Gandt, Mrs. Dessie, Fifth Street.
Gandt, Vernon, Fifth Street.
Gandt, Myrle, Fifth Street.
Gandt, Ward, Fifth Street.
Gandt, Jimmy, Fifth Street.
Gardner, C. W., mechanic, Fifth Street.
Gardner, Mrs. Lucy, Fifth Street.
Gardner, Fanny, Fifth Street.
Gardner, James, Fifth Street.
Gardner, Sarah, Fifth Street.
Gardner, A. J., Fifth Street.
Gardner, Margaret, Fifth Street.
Garner, Lloyd, cotton mill, 24 O. S. Road.
Garner, Mrs. Jodie, 24 O. S. Road.
Garner, Evelyn, 24 O. S. Road.
Gaskins' Office, phys., Hill Building.
Gaskins, Dr. L. R., Physician, Cor. S. Third and Park St. Phone 494.
Gaskins, Mrs. Ruth, corner S. Third and Park Street.
Gaskins, Erleen, corner S. Third and Park Streets.
Gaskins, Reed, corner S. Third and Park Street.

JEFFERSON STANDARD INS. CO. J. V. Barringer, Agent.

Gaskins, Ann, corner S. Third and Park Street.
Gault, Clyde, Newspaper dealer, King Street.
Gault, Mrs. Ora, King Street.
Gault, Lucy, King Street.
Gibson, Frank, cotton mill, Watt Street.
Gibson, Mrs. Bertha, Watt Street.
Gibson, Mabel, Watt Street.
Gibson, Frank, Watt Street.
Gile, F. M., Butcher, Splude building, South Second Street.
Gile, Richard, South Second Street.
Gillis, Mrs. Angus, 329 South First Street.
Gillis, Angus, Jr., 329 South First Street.
Gillis, Sidney, 329 South First Street.
Glover, Store, General Merchandise, 415 West Main. St. Phone 412.
Glover, A. R., merchant, North Fourth Street.
Glover, Mrs. A. R., North Foutrh Street.
Glover, Roy, picture man, North First Street.
Glover, Mrs. Lois, North First Street.
Glover, Betty, North First Street.
Goody Shop, 241 West Main Street, Phone 200.
Goodwin, M. L., mill overseer, 408 Cannon Street.
Goodwin, Mrs. Ella, 408 Cannon Street.
Goodwin, Evelyn, 408 Cannon Street.
Goodwin, Margaret, 408 Cannon Street.
Gore, John, retired, Fourth Street.
Gore, Mrs. Amanda, Fourth Street.
Gore, Oliver, cotton mill, Fourth Street.
Gore, D. N., cotton mill, 330 East Street.
Gore, Mrs. St. Clair, 330 East Street.
Gore, D. N., Jr., 330 East Street.
Graded School, North Third Street.
Gray, Theo, cotton mill, North Second Street.
Gray, Mrs. Flora, North Second Street.
Gray, Delmer, North Second Street.
Green, A. W., laundry wagon, Ridge Street.
Green, Mrs. Martha, Ridge Street.
Green, T. B., salesman, Park Avenue.

W. J. ROWLAND CO. Jewelers and Silversmiths.
114 S. Second St., Phone 210.

Green, Mrs. Effie, Park Avenue.
Green, Freeman, Park Avenue.
Greenlee, Mrs. E. L., widow, 324 South St. Phone 478.
Greenlee, Mary, nurse, 334 South Street.
Griffin, Mrs. O. A., widow, 319 North Third Street.
Griffin, Noba, 319 North Third Street.
Griffin, Lovina, 319 North Third Street.
Griffin, Ruby, 319 North Third Street.
Griffin, Hoyle, barber, 250 North Second Street.
Grigg, John, cotton mill, 225 Glenn Street.
Grigg, Mrs. Ida, 225 Glenn Street.
Grigg, Louise, 225 Glenn Street.
Grigg, D. C., produce dealer, 311 Main Street.
Grigg, Mrs. Thelma, 311 East Main Street.
Groves, J. A., Supt. Wiscassett Mills, 503 North Second Street, Phone 439.
Groves, Mrs. Nell, 503 North Second Street.
Gulf Refining Company, Norwood Road.
Gulledge, S. T., cotton mill, 726 North Street. Phone 156.
Gulledge Mrs. Hattie, 726 North Street.
Gulledge Mary, teacher, 726 North Street.
Gulledge, Ilene, teacher, 726 North Street.
Gulledge, S. L., insurance agent, Green Street, Phone 317.
Gulledge, Mrs. Estie,, Green Street.
Gulledge, Sid, Jr., Green Street.
Gulledge, Bailey, Green Street.
Gurley, J. B., cotton mill, North Second Street.
Gurley, Adam, North Second Street.
Guy, Raymond, salesman, 339 North Second Street.

—H—

Hackens, T., Salesman, Pee Dee Avenue.
Hackens, Mrs., Pee Dee Avenue.
Hackens, Mary, Pee Dee Avenue.
Hackens, John, Pee Dee Avenue.
Hackens, June, Pee Dee Avenue.
Hale, Ruth, teacher, 215 Wilson Street.
Hall's Pharmacy, West Main Street.
Hall's Office, physician, At Hall's Pharmacy.

JEFFERSON STANDARD INS. CO. J. V. Barringer, Agent.

Hall, Dr. J. C., physician, 340 North Second Street.
Hall, Mrs. J. C., 340 North Second Street.
Hall, Sam, cotton mill, 434 Fourth Street.
Hall, Mrs. Eliza, 434 Fourth Street.
Hall, Sam, Jr., 434 Fourth Street.
Hall, Pauline, 434 Fourth Street.
Hall, Raymell, 434 Fourth Street.
Hall, Laura, 434 Fourth Street.
Hall, Clegg, 434 Fourth Street.
Hall, Albert, 434 Fourth Street.
Hall, Mrs. Elizabetn, widow, 121 South Fourth Street.
Hall, Alleen, teacher, 215 Wilson Street.
Hall, F. C., carpenter, East Main Street.
Hall, Mrs. Alice, East Main Street.
Hall, Clara, East Main Street.
Hall, Waneta, East Main Street.
Hall, Louise, East Main Street.
Hall, Fred, Jr., East Main Street.
Hamilton, Mrs. A. K., widow, 38 O. S. Road.
Hamilton, E. B., carpenter, 605 Pee Dee Avenue.
Hamilton, Mrs. Nina, 605 Pee Dee Avenue.
Hamilton, Alice, 605 Pee Dee Avenue.
Hamilton, Ellen, 605 Pee Dee Avenue.
Harkey, Fred, Dray, Oakwood Avenue.
Harkey, Mrs. Fred, Oakwood Avenue.
Harkey, Goins, Oakwood Avenue.
Harkey, Walter, Oakwood Avenue.
Harkey, Elizabeth, Oakwood Avenue.
Harrelson, E. J., cotton mill, 245 Third Street.
Harrelson, DeWitt, 245 Third Street.
Harrelson, Dora, 245 Third Street.
Harrelson, Mrs. —, widow, 245 North Third Street.
Harrelson, Miss, 245 North Third Street.
Harrie, Ella, Fifth Street.
Harrie, Reed, cotton mill, 552 Yadkin Street.
Harrie, Mrs. Vera, 552 Yadkin Street.
Harrie, Rayford, 552 Yadkin Street.
Harrie, William, 552 Yadkin Street.

Harrie, J. W., cotton mill, 413 Oakwood Street.
Harrie, Mrs. Fannie, 413 Oakwood Street.
Harrie, Vernie, 413 Oakwood Street.
Harrie, Mrs. Emma, widow, 320 Depot Street.
Harrie, James, cotton mill, 420 Depot Street.
Harrie, George, cotton mill, 320 Depot Street.
Harrie, Fleetwood, 320 Depot Street.
Harrie, Ben, cotton mill, 337 Depot Street.
Harrie, Jesse, cotton mill, 607 North Second St. Phone 82.
Harrie, Mrs. Bertha, 607 North Second Street.
Harrie, Cecil, cotton mill, 607 North Second.
Haire, W. B., cotton mill, 248 Depot Street.
Haire, Mrs. Mary, 248 Depot Street.
Haire, Shelby, 248 Depot Street.
Haire, Mabel, 248 Depot Street.
Haire, Annie, 248 Depot Street.
Haire, Mary, 248 Depot Street.
Harrington, Mrs. Bertha, widow, 260 O. S. Road.
Harrington, Elwood, 860 O. S. Road.
Harrington, Waneta, 260 O. S. Road.
Harrington, Carol, cotton mill, Watt Street.
Harrington, Mrs. Alice, Watt Street.
Harrington, Berline, Watt Street.
Harris, A. P., banker, 806 Pee Dee Avenue.
Harris, Mrs. A. P., 806 Pee Dee Avenue.
Harris, John, newspaper man, 806 Pee Dee Avenue.
Harris, George, 806 Pee Dee Avenue.
Harris, Arthur, 806 Pee Dee Avenue.
Harris, Henry, 806 Pee Dee Avenue.
Harris, Annie, 806 Pee Dee Avenue.
Harris, Francis, 806 Pee Dee Avenue.
Harris, John, cotton mill, North Third Street.
Harris, Mrs. Nora, North Third Street.
Harris, Mrs. . MC., widow, 322 North Third Street.
Harris, Ural, 322 North Third Street.
Harris, Arey, 322 North Third Street.
Harris, Fred, 322 North Third Street.

KOHN'S DEPT. STORE Ready-to-Wear for the Whole Family.

Harris, Thelma, 322 North Third Street.
Harris, Ruby, 322 North Third Street.
Harris, Belle, teacher at Normal, South Fourth Street.
Harris, Rev. Ralph, minister, Freeman Avenue.
Harris, Mrs. Lou, Freeman Avenue.
Harris, Blanche, Freeman Avenue.
Harris, Grace, Freeman Avenue.
Harris, Rachel, Freeman Avenue.
Harris, Reid, Freeman Avenue.
Harris, Reid, Freeman Avenue.
Harris, Lottie, Freeman Avenue.
Harris, Homer, electrician, 334 Second Street.
Harris, Mrs. Arnie, 334 Second Street.
Harris, J. B., cotton mill, 143 O. S. Road.
Harris, Mrs. Fisher, 43 O. S. Road.
Harris, Louise, 143 O. S. Road.
Harris, Helen, 143 O. S. Road.
Harris, A. T. Clerk, Hotel Albemarle.
Harris, Mrs. Florence, Hotel Albemarle.
Harris, M. J., Banker, 172 North First Street, Phone 52
Harris, Mrs. M. J., 172 North First Street.
Harrington, Vance, cotton mill, 248 North Second Street.
Harrington, Mrs. Lee, 248 North Second Street.
Harrington, Bryan, 248 North Second Street.
Hart, Ernest, barber, Off Pee Dee Avenue.
Hart, Mrs. Rora, off Pee Dee Avenue.
Hart, Thelma, off Pee Dee Avenue.
Hart, Alfred, off Pee Dee Avenue.
Hart, Myra, off Pee Dee Avenue.
Hartsell, Reuben, cotton mill, 411 Pee Dee Avenue.
Hartsell, Fannie, 411 Pee Dee Avenue.
Harward, H. W., night watchman, 443 Thir dStreet.
Harward, Mrs. Alice, 443 Third Street.
Harward, Aulia, 443 Third Street.
Harward, P. J., 443 Third Street.
Harward, Ordell, 4443 Third Street.
Harward, Ben, 444 Third Street.
Harward, Sandy, 443 Third Street.

KOHN'S DEPT. STORE Ready-to-Wear for the Whole Family.

Harward, Vera, 443 Third Street.
Harward, Flossie, 443 Third Street.
Harward, Wilma, 443 Third Street.
Harward, Virgie, knitting mill, West Sibley Street.
Harward, James. clerk, 437 East Main St., Phone 395.
Harward, Mrs. James, teacher, 437 East Main Street.
Harward, F. O., barber, 525 Pee Dee Avenue.
Harward, Mrs. Ethel, 525 Pee Dee Avenue.
Hurt, Roy, Railroad man, Yadkin Street.
Hurt, Mrs. Lee, Railroad Street.
Hurt, Hazel, Yadkin Street.
Hurt, Pauline, Yadkin Street.
Hurt, Lucille, Yadkin Street.
Hathcock, J., clerk, West Main Street.
Hathcock, Henry, book-keeper, 208 East Main Street.
Hathcock, Whit, cotton mill, 451 Fourth Street.
Hathcock, Mrs. J. E., 451 Fourth Street.
Hathcock, Sula, 451 Fourth Street.
Hathcock, Delma, 451 Fourth Street.
Hathcock, Ben, 451 Fourth Street.
Hathcock, Claud, 451 Fourth Street.
Hathcock, Sam, cotton mill, 450 Fourth Street.
Hathcock, Mrs. Elma, 450 Fourth Street.
Hathcock, Ed, garage, 120 Ludlow Street.
Hathcock, Mrs. Bessie, 120 Ludlow Street.
Hathcock, Dallas, 120 Ludlow Street.
Hathcock, Ellas, 120 Ludlow Street.
Hathcock, Grady, cotton mill, 338 West Street.
Hathcock, Mrs. Jettie, 338 West Street.
Hathcock, Joe, lbr., 217 North First Street.
Hathcock, Mrs. Rosella, 217 North First Street.
Hathcock, M. A., carpenter, Second Street.
Hathcock, Mrs. Pettie, Second Street.
Hathcock, Windsor, Second Street.
Hathcock, Edward, Second Street.
Hathcock, Ira, Second Street.
Hathcock, Thomas, Second Street.
Hathcock, Crowson, Second Street.

JEFFERSON STANDARD INS. CO. J. V. Barringer, Agent.

Hathcock, Eleanor, Second Street.
Hathcock, Sadie, Second Street.
Hathcock, Lucille, Second Street.
Hathcock, M. D., retired, Second Street.
Hathcock, Clyde, mechanic, 323 Almond Street.
Hatley, M. T., Clerk, East Main Street. Phone 256.
Hatley, Mrs. Josephine, East Main Street.
Hatley, Tommy, East Main Street.
Hatley, Billy, East Mtin Street.
Hatley, G. J. E., servnce station, East Main Street.
Hatley, Mrs. Ola, East Main Street.
Hatley, James, East Mtin Street.
Hatley, Jason, Clerk, 543 Fourth Street.
Hatley, Artis, 543 Fourth Street.
Hatley, Gertie, 543 Fourth Street.
Hatley, E. ., cement works, 537 Fourth Street.
Hatley, Mrs. Wincy, 537 Fourth Street.
Hatley, Grace, 537 Fourth Street.
Hatley, Mattie, 537 Fourth Street.
Hatley, Martha, 537 Fourth Street.
Hatley, Novella, 537 Fourth Street.
Hatley, James, 537 Fourth Street.
Hatley, Odell, 537 Fourth Street.
Hatley, Glenn, 537 Fourth Street.
Hatley, Lois, 537 Fourth Street.
Hatley, Betty, 537 Fourth Street.
Hatley, Jason, cotton mill, 33 Railroad Avenue.
Hatley, Mrs. Electra, 33 Railroad Avenue.
Hatley, Mary, 33 Railroad Avenue.
Hatley, Charles, 33 Railroad Avenue.
Hatley, Fan, 33 Railroad Avenue.
Hatley, Hal, clerk, North Second Street.
Hatley, Mrs. Ada, North Second Street.
Hatley, M. L., taxi, First Street.
Hatley, Mrs. Eva, First Street.
Hatley, Bertha, First Street.
Hatley, Luther, First Street.
Hatley, Geneva, First Street.

W. J. ROWLAND CO. Jewelers and Silversmiths.
114 S. Second St., Phone 210.

Hatley, R .C., First Street.
Hatley's Concrete Works, corner West Main and R. R. St.
Hatley, D. L., Plumber, Elizabeth Street.
Hatley, Mrs. May, Elizabeth Street.
Hatley, James, Elizabeth Street.
Hatley, Edward, Elizabeth Street.
Hearne, E. L. Co., Electrical Supply House, 129 North Main Street, Phone 2977.
Hearne, S. H., retired, 329 South Street, phone 6.
Hearne, Mrs. Ellen, 329 South Street.
Hearne, Lottie, 329 South Street.
Hearne, Rosebud, 329 South Street.
Hearne, E. L., Electrical Dealer, 315 South First Street Phone 2477.
Hearne, Mrs. Laura, 315 South First Street.
Hearne, Almina, 315 South First Street.
Hearne, Sidney, 315 South First Street.
Hearne, Ellen, 315 South First Street.
Hearne, infant, 315 South First Street.
Hearne Park, South Second Street.
Hearne, Mrs. T. C., widow, 434 South Street, phone 111
Hearne, Virginia, 434 South Street.
Hearne, Mary, 434 South Street.
Hearne, Thomas, 434 South Street.
Heath, Claude, capitalist, Albemarle Hotel.
Heath, John, Real Estate, and Insurance, Maralise Hotel.
Helms Transfer, 241 West Main, Phone 200.
Helms, Fred, Salesman, 203 South Fourth. Phone 259.
Helms, Mrs. Daisy, 203 South Fourth Steret.
Helms, T. R., cotton mill, Webb Street.
Helms, Mrs. Effie, Webb Street.
Helms, Rudolph, Webb Street.
Helms, Zula, Webb Street.
Helms, Richmond, Webb Street.
Helms, Josie, Webb Street.
Helms, Thelma, Webb Street.
Helms, Ethel, Webb Street.

JEFFERSON STANDARD INS. CO. J. V. Barringer, Agent.

Helms, Angeline, cotton mill, 225 Franklin Street.
Helms, Josephine, 225 Franklin Street.
Hendley's Auto Service, Five Point, Phone 321.
Hendley, Fisher, garage, South Second Street, Phone 575.
Hendley, Mrs. Margaret, South Second Street.
Hendley, Graham, South Second Street.
Hendron, Mrs. J. B., widow, telephone operator, Elizabeth Street, phone 525.
Hendron, Dorothy, Elizabeth Street.
Hendron, Mabel, Elizabeth Street.
Hendron, J. B., Elizabeth Street.
Henning, E. M., assistant manager Wiscassett Kmitting Mill, 422 South Fourth Street, Phone 301.
Henning, Mrs. Laura, 422 South Fourth Street.
Henning, Dick, 422 South Fourth Street.
Henning, Frances, 422 South Fourth Street.
Henning, Mary Ann, 422 South Fourth Street.
High School, North Third Street.
Hildreth, J. H., retired, 402 Cannon Street.
Hildreth, Kate, 402 Cannon Street.
Hildreth, Arpie, 402 Cannon Street.
Hill, J. H., Power man, 219 North Second Street.
Hill, Mrs. Armenta, 219 North Second Street.
Hill, Macy. 219 North Second Street.
Hill, Dr. W. I., Physician, East South Street.
Hill, Mrs. W. I., East South Street.
Hill, Henry, East South Street.
Hill, Mary, East South Street.
Hill, R. C., Salesman, 115 North Cotton Ave., Phone 521.
Hil, Mrs. Flora, 115 Cotton Avenue.
Hill, Mildred, 115 North Cotton Avenue.
Hill, W. P., cotton mill, 803 Railroad Avenue.
Hill, Mrs. Netta, 803 Railroad Avenue.
Hill, Roy, cotton mill, 803 railroad avenue.
Hill, Mrs. Cary, 803 Railroad Avenue.
Hill, Albert, 803 Railroad Avenue.
Hill's, Dr., Offise, 3rd Floor, Hill Building.
Hill, S. P., retired, Palmer Street.

KOHN'S DEPT. STORE Ready-to-Wear for the Whole Family.

Hill, Mrs. S. D., Palmer Street.
Hines, J. J. E., salesman, South Street.
Hines, Mrs. Ida, South Street.
Hinson, Mrs. W. B., widow, 510 East Main Street.
Hinson, Charles, 510 East Main Street.
Hinson, Mrs. Rena, widow, 244 Ludlow Street.
Hinson, Frances, 244 Ludlow Street.
Hinson, Cora, 244 Ludlow Street.
Hinson, C. B., 120 Ludlow Street, telephone man.
Hinson, Mrs. Eunice, 120 Ludlow Street.
Hinson, Max, 120 Ludlow Street.
Hinson, infant, 120 Ludlow Street.
Hinson, Pearl, cotton mill, 155 Leslie Street.
Hinson, Mrs. Dorothy, widow, Herman Street.
Hinson, Mr., cotton mill, 402 Depot Street.
Hinson, Mrs., 402 Depot Street.
Hinson, Robert, cotton mill, 326 Depot Street.
Hinson, Mrs. Mittie, 326 Depot Street.
Hinson, Bill, 326 Depot Street.
Hinson, Clarence, 326 Depot Street.
Hinson, Franklin, 326 Depot Street.
Hinson, J. A., cotton mill, 325 Depot Street.
Hinson, Mrs. Allie, 325 Depot Street.
Hinson, Sally, 325 Depot Street.
Hinson, Clyde, 325 Depot Street.
Hinson, Carl, 325 Depot Street.
Hinson, Cornelia, 325 Depot Street.
Hinson, George, 325 Depot Street.
Hinson, William, 325 Depot Street.
Hinson, Mildred, knitting mill, 325 Depot Street.
Hinson, Mrs. Bessie, widow, 337 Depot Street.
Hinson, Norman, cotton mill, 353 Depot Street.
Hinson, Mrs. Inez, 353 Depot Street.
Hinson, Ruby, 353 Depot Street.
Hinson, Maxine, 353 Depot Street.
Hinson, Will, cotton mill, 304 Ludlow Street.
Hinson, Mrs. Carrie, 304 Ludlow Street.
Hinson, Albert, 304 Ludlow Street.

JEFFERSON STANDARD INS. CO. J. V. Barringer, Agent.

Hinson, Leo, 304 Ludlow Street.
Hinson, Glenn, 304 Ludlow Street.
Hinson, Marvin, 304 Ludlow Street.
Hinson, Joe, cotton mill, 249 North Second Street.
Hinson, Mrs. Kester, 249 North Second Street.
Hinson, Lela, 249 North Second Street.
Hinson, Bertie, clerk, Yadkin Street.
Hinson, Theo, lbr., East South Street.
Hinson, Mrs. Letty, East South Street.
Hinson, H. J., salesman, 121 South Fourth St. Phone 531.
Hinson, Mrs. Hattie, 121 South Fourth Street.
Hinson, Sybil, 121 South Fourth Street.
Hinton, Mrs. W. T., widow, Nor mlaSchool, South Fourth.
Hinton, Ruth, asssitant dietitian, Normal School.
Hitchcock' sStudio, West Main Street.
Hitchcock, L, Photographer, Fifth Street.
Hitchcock, Mrs. L., Fifth Street.
Hitchcock, Carlize, Fifth Street.
Hitchcock, Warren, Fifth Sstreet.
Hitchcock, Lois, Fifth Street.
Hitchcock, Beatrice, Fifth Street.
Hitchcock, Louis, Fifth Street.
Holbrook, D. A., contractor, 528 Pee Dee AAvenue, Phone 238.
Holbrook, Mrs. Effie, 528 Pee Dee Avenue.
Holbrook, Katie, 528 Pee Dee Avenue.
Holbrook, Caldwell, 528 Pee Dee Avenue.
Holbrook, J. C., 528 Pee Dee Avenue.
Holder, E. H., stone cutter, 339 North Second.
Holt, D. M., sawyer, 727 North Second Street.
Holt, Mrs. J. L., 7277 North Second Street.
Holt, Jimmy, 7277 North Second Street.
Holt, Joe, Salesman, Shankle Street.
Holt, Mrs. Mattie, Shankle Street.
Holt, Eva, Shankle Street.
Holt, Tom, Shankle Street.
Holt, Roberta, Shankle Street.
Holt, infant, Shankle Street.

W. J. ROWLAND CO. Jewelers and Silversmiths.
114 S. Second St., Phone 210.

Holt, R. E., cotton mill, 126 Glenn Street.
Holt, Mrs. Lula, 126 Glenn Street.
Holt, Curtis, 126 Glenn Street.
Holt, Ray, 126 Glenn Street.
Holt, Flo, 126 Glenn Street.
Holt, RuRby, 126 Glenn Street.
Holt, Banks, 126 Glenn Street.
Holt, Kathleen, 126 Glenn Street.
Holt, Mozelle, 126 Glenn Street.
Holt, C. H., cotton mill, 253 O. S. Road.
Holt, Mrs. Agnes, 253 O. S. Road.
Holt, Wade, 253 O. S. Road.
Holt, Louise, 253 O. S. Road.
Holt, Caesar, cotton mill, 339 North Third Street.
Holt, Mrs. Fay, 339 North Third Street.
Holt, Rachel, 339 North Third Street.
Holt, Helen, 339 North Third Street.
Holt, Levlon, 339 North Third Street.
Holt, David, retired, 152 North First Street.
Holt, Mrs. Nicie, 152 North First Street.
Holt, Jake, 152 North First Street.
Holt, John, 152 North First Street.
Holt, Marguerite, 152 North First Street.
Holt, George, 152 North First Street.
Holt, Elvin, 152 North First Street.
Holt, Grover, 152 North First Street.
Hopkins, Jim, woodw roker, 340 North Third Street.
Hopkins, Mrs. Lilly, 340 North Third Street.
Hopkins, Mr., lbr., First Street.
Hopkins, Mrs. First Street.
Hopkins, Homer, cotton mill, 237 Depot Street.
Hopkins, Mrs. Wincie, 2377 Depot Street.
Hopkins, Ada, 237 Depot Street.
Hopkins, Luther, 237 Depot Street.
Hopkins, Grace, 237 Depot Street.
Hopkins, Lonnie, 237 Depot Street.
Hopkins, Ethel, 237 Depot Street.
Hopkins, Lula, 237 Depot Street.

JEFFERSON STANDARD INS. CO. J. V. Barringer, Agent.

Hopkins, Floyd, 237 Depot Street.
Hopkins, Imogene, 237 Depot Street.
Hopkins, E, cotton mill, 332 Depot Street.
Hopkins, Mrs. Glenna, 332 Depot Street.
Hopkins, Grady, 332 Depot Street.
Hopkins, William, 332 Depot Street.
Hopkins, Craig, 332 Depot Street.
Hopkins, Mary, 332 Depot Street.
Hopkins, Charles, 332 Depot Street.
Horn, Dora, 708 East Main Street.
Horton, H. L., secretary Efird Mills, 204 North Street, Phone 45.
Horton, Mrs. Ethel, 204 North Street.
Horton, Emma, 204 North Street.
Horton, Harry, Jr., 204 North Street.
Horton, John, 204 North Street.
Horton, Frances, 204 North Street.
Hotel Albemarle, Corner North and North Second Streets Phone 417.
Hotel Albemarle Barber Shops, North Second Street.
Howard, Earl, cotton mill, 629 North Second Street.
Howard, Mrs. Myrtle, 629 North Second Street.
Howard, Ned, 629 North Second Street.
Howard, M. L., baker, 402 South Third Street.
Howard, Mrs. Constance, 402 South Third Street.
Howard, Mandy, 402 South Third Street.
Howard, Mandy, 402 South Third Street.
Howard, Wallace, 402 South Third Street.
Howard, Lois, 402 South Third Street.
Howard, Curtis, cotton mill, 510 Depot Street.
Howard, Mrs. Blanche, 510 Depot Street.
Howard, Geneva, 510 Depot Street.
Howard, Mr., cotton mill, 443 Third Street.
Howard, Mrs., 443 Third Street.
Howard, Vera, 443 Third Street.
Howard, Flossie, 443 Third Street.
Howard, Wilma, 443 Third Street.
Howard, Ben, 443 Third Street.

KOHN'S DEPT. STORE Ready-to-Wear for the Whole Family.

Howard, Sandy, 443 Third Street.
Howard, Ordell, 443 Third Street.
Howard, W. E., barber, 427 Oakwood Street.
Howard, Mrs. Daisy, 427 Oakwood Street.
Howard, Wiliam, Jr., 427 Oakwood Street.
Howard, May, cotton mill, 329 Depot Street.
Howell, G. A., carpenter, East Main Street.
Howell, Mrs. Tina, East Main Street.
Hower, Icy, mechanic, East Main Street.
Hower, Mrs. Icy, East Main Street.
Huckabee, lumber dealer and manufacturer, 159 North Second Street, phone 65.
Huckabee, Mrs. Molly, 159 North Second Street.
Huckabee, W. T., Jr., 159 North Second Street.
Huckabee, Alice, 159 North Second Street.
Huckabee, Helen, 159 North Second Street.
Hudson, Paul, cotton mill, 551 Fifth Street.
Hudson, Mrs. Virginia, 551 Fifth Street.
Hudson, Ralph, 551 Fifth Street.
Hudson, Will, cotton mil, 449 Fourth Street.
Hudson, Mrs. Gurdy, 449 Fourth Street.
Hudson, Grady, 449 Fourth Street.
Hudson, Pauline, 449 Fourth Street.
Hudson, Viola, 449 Fourth Street.
Hudson, R. G., cotton mill, North First Street.
Hudson, Lula, cotton mill, North First Street.
Hudson, Lilly, cotton mill, North First Street.
Hudson, Eunice, cotton mill, North First Street.
Hudson, Cora, North First Street.
Hudson, U. T., cotton mill, North First Street.
Hudson, L. K., cotton mill, 266 Leslie Street.
Hudson, Mrs. Lilly, 266 Lehlie Street.
Hudson, Zane, 266 Leslie Street.
Hudson, Hugh, 266 Leslie Street.
Hudson, Roy, 266 Leslie Street.
Hudson, Don, 266 Leslie Street.
Hudson, B. H., cotton mill, 219 Franklin Street.
Hudson, Ray, 219 Franklin Street.

JEFFERSON STANDARD INS. CO. J. V. Barringer, Agent.

Hudson, Nate, cotton mill, 225 Franklin Street.
Hudson, Mrs. Ella, 225 Franklin Street.
Hudson, Pauline, 225 Franklin Street.
Hudson, George, Clerk Central Hotel.
Hudson, G. A., blacksmith, South Fourth Street, phone 308.
Hudson, Mrs. Lillian, 515 South Fourth Street.
Hudson, Lex, 515 South Fourth Street.
Hudson, Bernard, 515 South Fourth Street.
Huneycutt, P. J. and Co., Furniture dealers, 119 West Main Street.
Huneycutt, Caleb, meat market, South Fourth Street, phone 142.
Huneycutt, Mrs. Minnie, South Fourth Street.
Huneycutt, David, Printer, King Avenue.
Huneycutt, Mrs. Carrie King Avenue.
Huneycutt, Mildred, King Avenue.
Huneycutt, James, fireman, South Second Street.
Huneycutt, Mrs. Anna, South Second Street.
Huneycutt, Ruth South Second Street.
Huneycutt, Daniel, South Second Street.
Huneycutt, Baxter, South Second Street.
Huneycutt, G. W., retired, East Main Street.
Huneycutt, Mrs. Sappy, East Main Street.
Huneycutt, Sidney, East Main Street.
Huneycutt, Mrs. Gertie, East Main Street.
Huneycutt, Habern, East Main Street.
Huneycutt, Alleen, East Main Street.
Huneycutt, P. J., merchant, 537 7Est Main Street, Phone 107.
Huneycutt, Mrs. Eunice, 537 East Main Street.
Huneycutt, Dorothy, 537 East Main Street.
Huneycutt, Clara, 537 East Main Street.
Huneycutt, Miriam, 537 East Main Street.
Huneycutt, Margaret, 537 East Main Street.
Huneycutt, Joe, 537 East Main Street.
Huneycutt, A. C., Editor News-Herald, North Third Street, Phone 75.

W. J. ROWLAND CO. Jewelers and Silversmiths.
114 S. Second St., Phone 210.

Huneycutt, Mrs. Mary 3, North Third Street.
Huneycutt, Juanita, North Third Street.
Huneycutt, Vance, North Third Street.
Huneycutt, J. A., carpenter, Fifth Street.
Huneycutt, Mrs. Mary, Fifth Street.
Huneycutt, Clois, Fifth Street.
Huneycutt, Vernon, Fifth Street.
Huneycutt, Hubert, Fifth Street.
Huneycutt, J. R., cotton mill, 446 Yadkin Street.
Huneycutt, Mrs. Minnie, 446 Yadkin Street.
Huneycutt, Waneta, 446 Yadkin Street.
Huneycutt, Hubert, 446 Yadkin Street.
Huneycutt, C. B., cotton mill, 541 Fourth Street.
Huneycutt, Mrs. Alma, 541 Fourth Street.
Huneycutt, Reece, 541 Fourth Street.
Huneycutt, Bennett, 541 Fourth Street.
Huneycutt, Mitch, 541 Fourth Street.
Huneycutt, T. A., carpenter, Brown Avenue.
Huneycutt, Donie, Brown Avenue.
Huneycutt, Iris, Brown Avenue.
Huneycutt, J. S., meat market, Splude Block.
Huneycutt, Mrs. Laura, Splude block.
Huneycutt, Marvin, Splude Block.
Huneycutt, Jim, cotton mill, Fifth Street.
Huneycutt, Mrs. Katherine, Fifth Street.
Hunsucker, Prince, cotton mill, 335 Railroad Street.
Hurt, W. S., salesman, 127 North Street.
Hurt, Mrs. W. S., stenographer, 127 North Street.
Hurt, Gene, 127 North Street.
Hurt, Rosaline, 27 North Street.
Hyatt, D. B., cotton mill, 737 Pee Dee Avenue.
Hyatt, Mrs. Alice, 737 Pee Dee Avenue.
Hyatt, Myrtle, 7737 Pee Dee Avenue.
Hyatt, Emma, 737 Pee Dee Avenue.
Hyatt, Nell, 737 Pee Dee Avenue.
Hyatt, Donald, 737 Pee Dee Avenue.

—I—

Ideal Barber Shop, South Second Street, Phone 461.

JEFFERSON STANDARD INS. CO. J. V. Barringer, Agent.

Ingold, Mrs. Effie, widow, Fourth Street.
Ingold, Margaret, Fourth Street.
Ingold, Francis, Fourth Street.
Ingold, George, Fourth Street.
Ingold, Sarah, Fourth Street.
Ingold, Bily, North Street.
Ingold, Caroline, North Street.
Ingram, R. R., Attorney at Law, Office corner West Main and Second Streets.
Ingram, R. R., Lawyer, 308 North Second Street, Phone 332.
Ingram, Mrs. Eunice, 308 North Second Street.
Ingram, Patsy, 308 North Second Street.
Ivey, W. P., Florist, Pee Dee Avenue, Phone 248.
Ivey, Mrs. W. P., Pee Dee Avenue.
Ivey, Elizabeth, Pee Dee Avenue.
Ivey, Martha, Pee Dee Avenue.

—J—

Jail, corner East Main and Third Streets.
Jackson, Leo, Teacher, 130 North Third Street.
Jackson, W. A., Pee Dee Avenue.
Jackson, Mrs. Clara, Pee Dee Avenue.
Jenkins, Mrs. Patty, widow, 538 East Main Street.
Jenkins, Margaret, 538 East Main Street.
Jenkins, Thomas, 538 East Main Street.
Jitney Station, Manous, East Second Street. Phone 3.
Johnson. J, J., engineer, Cotton Street.
Johnson, Mrs. J. ., Cotton Street.
Johnson, Thomas, Cotton Street.
Johnson Grocery, Wholesale, 1st Street, Phone 47.
ohnson, Myrtle, teacher, Hotel Albemarle.
Johnson, Alma, stenographer, 215 Wilson Street.
Jones, W. W., cotton mill, Fifth Street.
Jones, Mrs. Venie, Fifth Street.
Jones, Howard, Fifth Street.
Jones, Aurelia, Fifth Street.
Jones, T. D., Manager Rose's Store, North Second St.
Jones, Mrs. Georgia, North Second Street.

KOHN'S DEPT. STORE Ready-to-Wear for the Whole Family.

Jones, Douglass, North Second Street.
Jordan, Carl, cotton mill, West Sibley Street.
Jordan, Mrs. Carl, West Sibley Street.
Jordan, Evelyn, West Sibley Street.
Jordan, E. C., retired, Salisbury Road.
ordan, Mrs. E. C., Salisbury Road.
Jordan, Ruby, Salisbury Road.
Jordan, Herman, Cafe, 247 Depot Street.
Jordan, Mrs. Mamie, 247 Depot Street.
Jordan, Herman, Jr., 247 Depot Street.
ordan, James, 247 Depot Street.
osey, Mrs. W. F., widow, 203 East Main Street.
Josey, Ruth, telephone operator, 203 East Main Street.
Josey, Flint, Theatre, 203 East Main Street.
Josey, Clyde, 216 Wilson Street. Phone 127.
Josey, Mrs. Mattie, 216 Wilson Street.
Josey, C. O., Jr., 216 Wilson Street.

—K—

Keiser, George, cotton mill, 801 Railroad Street.
Keiser, Mrs. Bessie, 801 Railroad Street.
Keith, H. H., cotton mil, 319 North Third Street.
Kelly, D. B., Printer, 121 South Fourth, Phone 453.
Kelly, Mrs. Gladys, 121 South Fourth Street.
Kelly, Joe, 121 South Fourth Street.
Kelly, Miss L. B., teacher, 215 Wilson Street.
Kellly, Miss Kate, teacher, 215 Wilson Street.
Kendall, J. W., law office, room 4, corner West Main and Second Streets.
Kendrick, Eli, 4th Street, Phone 337.
Kendrick, Mrs. Grace, Fourth Street.
Kendrick, James, Fourth Street.
Kendrick, William, Fourth Street.
Kennedy, W. M., cotton mill, Fourth Street.
Kennedy, Mrs. W. M., Fourth Street.
Kennedy, Betty, Fourth Street.
Kesler, Joe, Shoe Store, Central Hotel.
Kimmel, George, cotton mill, 535 Fifth Street.
Kimmel, Mrs. Margaret, 535 Fifth Street.

JEFFERSON STANDARD INS. CO. J. V. Barringer, Agent.

Kimmel, Ruth, 535 Fifth Street.
Kimmery, Jack, cotton mill, 149 Ludlow Street.
Kimmery, Mrs. Ethel, 149 Ludlow Street.
Kimmery, Virginia, 149 Ludlow Street.
Kimmery, Elsie, cotton mill, 149 Ludlow Street.
Kimmery, Pauline, 149 Ludlow Street.
Kimmery, Jap, lbr., 149 Ludlow Street.
Kimmery, Mrs. Aisdie, cotton mill, 149 Ludlow Street.
Kimmery, W. T., cotton mill, 705 Railroad Street.
Kimmery, Mrs. Lizzie, 705 Railroad Street.
Kimmery, Ofa, 705 Railroad Street.
Kimmery, Katherine, 705 Railroad Street.
Kimmery, James, 705 Railroad Street.
Kimmery, John, 705 Railroad Street.
Kimmery, R. M., machinist, 12 First Street.
Kimmery, Mrs. Ruth, 12 First Street.
Kimmery, Vera, 2 First Street.
Kimmery, Brack, 12 First Street.
Kindley, Dolly, cotton mill, 531 Webb Street.
Kindley, Myrtle, cotton mill, 531 Webb Street.
King, Henry, Clerk Central Hotel.
King, Abe, merchant, East South Street, Phone 275.
King, Mrs. Ida, East South Street.
King, Lerose, East South Street.
King, Mrs. O. D., widow, 208 South Second Street, phone 5.
King, Blanche, 208 South Second Street.
King, Betsy, 208 South Second Street.
King, J. F., ReRal Estate, 208 South Second Street.
King, Ruth, 7748 Pee Dee Avenue.
Kinney, Veleta, East End.
Kirk, E. C., Clerk, East Main Street.
Kirk, Mrs. Anna, East Main Street.
Kirk, Spence, bank clerk, East Main Street.
Kirk, Clay, chauffeur, Fifth Street.
Kirk, Mrs. Verona, Fifth Street.
Kirk, Louise, 619 Pee Dee Avenue.
Klutz, James, clerk, 943 3Pee De Avenue.

W. J. ROWLAND CO. Jewelers and Silversmiths. 114 S. Second St., Phone 210.

Klutz, J. E., Justice of the Peace, 227 South Street—Phone 143.
Kluttz, Mrs. Henrietta, 227 South Street.
Kluttz, Jane, 227 South Street.
Kluttz, Mrs. Charlotte, widow, 124 Summit Street.—Phone 164.
Kluttzz, Margaret, 124 Summit Street.
Knotts, A. T., salesman, 217 Wilson Street.
Knotts, Mrs. Allie, 217 Wilson Street.
Knotts, Allie Lee, 217 Wilson Street.
Knotts, Ernest, 217 Wilson Street.
Knotts, James, 217 Wilson Street.
Kohn's Department Store, 235 West Main Street—Phone 534.
Kohn, John, merchant, East South Street.
Kohn, Mrs. Selma, East South Street.
Kohn, Adele, East South Street.
Kohn, Shirley, East South Street.
Kohn, Blaine, East South Street.
Kohn, Jenice, East South Street.

—L—

Lackey, Louise, teacher, North Third Street.
Ladies' Rest Room, South Second Street.
Lafrange, Emma, teacher, Normal, South Fourth Street.
Lamar, W. L., Pharmacist, 314 Green Street. Phone 270.
Lamar, Mrs. Linda, 314 Green Street.
Lamar, Moate, 314 Green Street.
Lamar, Billy, 314 Green Street.
Lamar, Sam, 314 Green Street.
Lamar, John, 314 Green Street.
Iambert, Mr., manager A. and P. Store, East South St.
Lambert, Mrs. East Sout Street.
Lambert, Salesman, 215 Wilson Street.
Lambert, Mrs. Margaret, North Second Street.
Laton, Dr., Physician, North Second Street.
Laton's Office, Harris Block, West Main Street.
Ledbetter, Arthur, cotton mill, 309 Depot Street.
Ledbetter, Mrs. Minnie, 309 Depot Street.

JEFFERSON STANDARD INS. CO. J. V. Barringer, Agent.

Ledbetter, Ruby, 309 Depot Street.
Ledbetter, Grace, 309 Depot Street.
Ledbetter, Dorothy, 309 Depot Street.
LeFeaux, B. B., Theatre Owner, 358 South Third Street. Phone 431.
LeFeaux, Mrs. Sadie, 358 South Third Street.
Lefler, Huston, railroad man, Yadkin Street.
Lefler, Mrs. Lula, Yadkin Street.
Lefler, Frank, laborer, 10 First Street.
Lefler, Mrs. Esther, 10 First Street.
Lefler, R. N., coroner, Central Hotel.
Lefler, Ed, cotton mill, 409 Depot Street.
Lefler, Mrs. Esther, 409 Depot Street.
Lefler, Hazel, 409 Depot Street.
Lefler, Edgar, 409 Depot Street.
Lefler, Mary, 409 Depot Street.
Lefler, P., carpenter, Shankle Street.
Lefler, Mrs. Immir, Shankle Street.
Lefler, Woodrow, Shankle Street.
Lefler, Vance, Shankle Street.
Lefler, Helen, Shankle Street.
Lefler, Caroline, Shankle Street.
Lefler, Iona, Shankle Street.
Lefler, J. P., Shankle Street.
Lefler, C. F., cotton mill, Third Street.
Lefler, Mrs. Pearl, Third Street.
Lefler, Ann, Third Street.
Lefler, Jane, Third Street.
Lefler, Ray, Third Street.
Lefler, Lessie, Third Street.
Lemons, Ed, Miller, East South Street.
Lemons, Mrs. Sarah, East South Street.
Lemons, Betty, East South Street.
Lentz, Will, Clothier, 203 East South Street. Phone 45.
Lentz, Mrs. C. A. widow, 203 East South Street.
Lentz, A. C., clothier, 418 South Fourth Street. Phone 261.
Lentz, Mrs. Bertie, 418 South South Fourth Street.

W. J. ROWLAND CO. Jewelers and Silversmiths.
114 S. Second St., Phone 210.

Lentz, Beth, 418 South Fourth Street.
Lentz, anette, 418 South Fourth Street.
Lentz Clothing Store, Fourth Street, Phone 364.
Lentz, A. S., grocer, Fourth Street.
Lentz, Mrs. Phronia, Fourth Street.
Lentz, Dr., office, Second Floor, Hill Building.
Leonard, Mary, teacher, Normal, South Fourth.
Leonard, H. M., cotton mill, 318 North First Street.
Leonard, Mrs. Letha, 318 North First Street.
Leonard, Henry, 318 North First Street.
Leonard, Louise, 318 North First Street.
Leonard, Waneta, Pee Dee Avenue.
Leonard, Marie, Pee Dee Avenue.
Leonard, Mrs. J. W., widow, East Main Street.
Leonard, W. C., lbr., East Main Street.
Leonard, Mrs. W. O., East Main Street.
Leonard, Ruth, East Main Street.
Lewallen, J. W., cotton mill, 36 Railroad Street.
Lewallen, Mrs. Hattie, 36 Railroad Street.
Lewallen, Stella, 36 Railroad Street.
Lewalen, Ellis, 36 Railroad Street.
Lewallen, Marvel, 36 Railroad Avenue.
Lewis, Nina, teacher, North Third Street.
Liles, N. B., 411 Pe e Dee Avenue.
Liles, Mrs. Jessie, 411 Pee Dee Avenue.
Liles, Louise, 411 Pee Dee Avenue.
Liles, Mrs. Henrietta, milliner, 320 North Third Street.
Lillian Knitting Mills, East Mtin Street.
Lilly's Taxi Station, East Main Street.
Lilly, J. A., deputy sheriff, jail, East Main Street.
Lilly, Mrs. Maude, East Main Street.
Lilly, Mattie, East Main Street.
Lilly, Frances, East Main Street.
Linberry, cotton mill, 417 Depot Street.
Linberry, Mrs. Carrie, 417 Depot Street.
Linberry, Leonard, 417 Depot Street.
Linberry, Virgin ia,417 Depot Street.
Linberry, Zelma, 417 Depot Street.

JEFFERSON STANDARD INS. CO. J. V. Barringer, Agent.

Linberry, Cornelia, 417 Depot Street.
Linberry, George, Jr., 417 Depot Street.
Lipe and Co., Dyers and Cleaners, South Second Street. Phone 501.
Lipe, Vivian, stenographer, 215 Wilson Street.
Lisk, Mrs. Cornelia, widow, 134 Elizabeth Street.
Lisk, G. A., cotton mill, Fourth Street.
Lisk, Mrs. Lela, Fourth Street.
Lisk, Fred, Fourth Street.
Lisk, Sam, Fourth Street.
Lisk, Leo, Fourth Street.
Lisk, Jennings, Fourth Street.
Litaker's Coal Yard, foot of West and Main Streets—Phone 1.
Litaker, C. L., Coal Dealer, Central Hotel.
Little, J. A., County Clerk, 406 South Street, Phone 173.
Little, Mrs. Ida, 406 South Street.
Little, Labian, merchant, 406 South Street.
Little, Mrs. Flora, 406 South First Street.
Little, Hubert, book-keeper, 406 South Street.
Little, Elizabeth, 406 South Street.
Little, Blanton, 406 South Street.
Little, onah, cotton mill, 413 Third Street.
Little, Mrs. Lucille, 413 Third Street.
Little, Mrs. David, widow, 247 Depot Street.
Little, Odessa, 247 Depot Street.
Little, Nellie, 417 Depot Street.
Little, Katie, 247 Depot Street.
Little's Shoe Shop, East Main Street, Phone 569.
Little, Mrs. Lizzie, widow, North Second.
Little, R. I., cotton mill, 525 Webb Street.
Little, Mrs. T. J., 525 Webb Street.
Little, K. E., 525 Webb Street.
Little, S. M., 525 Webb Street.
Little, George , Shoemaker, North First Street.
Little, Mrs. Carrie, North First Street.
Little, Georgia, North First Street.
Little, Eldred, North First Street.

W. J. ROWLAND CO. Jewelers and Silversmiths.
114 S. Second St., Phone 210.

Little's Grocery, 128 North Second Street.
Little, Boger, grocer, 938 Pee Dee Avenue. Phone 209.
Little, Mrs. Ruth, 938 Pee Dee Avenue.
Little, Mildred. 938 Pee Dee Avenue.
Little, John. 938 Pee Dee Avenue.
Little, Frank, 938 Pee Dee Avenue.
Little, A. D., farmer, Ridge Street.
Little, Mrs. Lula, Ridge Street.
Little, Grace, Rirge Street.
Little, Hertsell, Ridge Street.
Little, Hazel, Ridge Street.
Little, R. E., shoe maker, 111 Cotton Avenue.
Little, Mrs. R. E., 111 Cotton Avenue.
Little, Thomas, 111 Cotton Avenue.
Little, Roy, 111 Cotton Avenue.
Little, James, 111 Cotton Avenue.
Little, Emma, 111 Cotton Avenue.
Little, Esther, 111 Cotton Avenue.
Little, Lester, 111 Cotton Avenue.
Littleton, J. E., retired, 538 East Main Street.
Littleton, Mrs. Margaret, 538 East Main Street.
Littleton, T. W., concrete worker, 538 East Main Street.
Littleton, Mrs. T. W., 538 East Main Street.
Littleton, Kenneth, 538 East Main Street.
Littleton, Kenneth, 538 East Main Street.
Littleton, R. B., garage, East Main Street.
Littleton, Mrs. Lillian, East Main Street.
Loftin's Drug Store, South Second Street.
Loftin, J. U., corner North and Third Streets. Phone 462.
Loftin, Mrs. Ada, corner North and Third Streets.
Loftin, Margaret, corner North and Third Streets.
Loftin, Thomas, corner North and Third Streets.
Loftin's Shoe Shop, 407 West Main Street.
Loftin, L. A., shoemaker, 159 Depot Street.
Loftin, Mrs. Gertrude, 159 Depot Street.
Loftin, Valita, 159 Depot Street.
Loftin, Mary, 159 Depot Street.

JEFFERSON STANDARD INS. CO. J. V. Barringer, Agent.

Loftin, James, 159 Depot Street.
Loftin, L. M., Jr., 159 Depot Street.
Loftin, Cletus, shoemaker, North First Street.
Loftin, Mrs. Mamie, North First Street.
Loftin, Carol, North First Street.
Long, Joe, cotton mill, 227 Glenn Street.
Long, Mrs. Connie, 227 Glenn Street.
Long, Ralph, 227 Glenn Street.
Long, Ruth 227 Glenn Street.
Long, Melvin, 2277 Glenn Street.
Long, Hazel, 227 Glenn Street.
Long, Leonard, 227 Glenn Street.
Long, Waneta, 227 Glenn Street.
Long, Virginia, 227 Glenn Street.
Long, J. B., 227 Glenn Street.
Long, Geraldine, 2277 Glenn Street.
Long, Mrs. Ollie, widow, 629 North Second Street.
Long, Paul, 629 North Second Street.
Long, Henry, cotton mill, 438 Yadkin Street.
Long, Mrs. Agnes, 438 Yadkin Street.
Long, James, 438 Yadkin Street.
Long, Betty, 438 Yadkin Street.
Long, Clarence, 438 Yadkin Street.
Long's Barber Shop, Hill Building.
Long, C. G., Pastor Presbyterian Church, 352 South Third Street, Phone 183.
Long, Mrs. Aleen, 352 South Third Street.
Long, Betty, 352 South Third Street.
Long, Parthenia, 352 South Third Street.
Loughlin, M. F., cotton mill, 610 Depot Street.
Loughlin, Florence, 610 Depot Street.
Loughlin, Neal, 610 Depot Street.
Loughlin, C., cotton mill, 235 Ludlow Street.
Love, W. W., Fourth Street.
Love, Mrs. Minnie, Fourth Street.
Love, Ray, Fourth Street.
Love, J. D., Tax Collector, 705 East Main Street, Phone 144.

W. J. ROWLAND CO. Jewelers and Silversmiths.
114 S. Second St., Phone 210.

Love, Mrs. Pantha, 705 East Main Street.
Love, Milton, 705 East Main Street.
Love, Willie, 705 East Main Street.
Love, Bobby, 705 East Main Street.
Lowder, Charles E., shipping clerk, Ice Cream Works, W. Sibley Street.
Lowder, Mrs. Victoria, West Sibley Street.
Lowder, Charles, Jr., West Sibley Street.
Lowder, Mrs. Emma, widow, West Sibley Street.
Lowder, Sally, K. Mill, West Sibley Street.
Lowder, Blanche, West Sibley Street.
Lowder, Pete, traveling Salesman, Cor. East South and South Third Streets, Phone 464.
Lowder, Mrs. Louise, Cor. East South and South Third.
Lowder, Johnny, Cor. East South and South Third.
Lowder, R. C., laborer, 610 South Fourth Street.
Lowder, Mrs. Beulah, 610 South Fourth Street.
Lowder, Boyce, 610 South Fourth Street.
Lowder, Junior, 610 South Fourth Street.
Lowder, Hazel, 610 South Fourth Street.
Lowder, Roy, telephone adjuster, 215 East Main Street.
Lowder, Mrs. Nellie, widow, 43 Railroad Street.
Lowder, Lilly, 43 Railroad Street.
Lowder, Carrie, cotton mill, 43 Railroad Street.
Lowder, Reece, cotton mill, 43 ailroad Street.
Lowder, Woodrow, 43 Railroad Street.
Lowder's Brothers Store, North First Street.
Lowder, Ralph, cotton mill, 219 Ludlow Street.
Lowder, Mrs. Rila, cotton mill, 219 Ludlow Street.
Lowder, P. D., cotton mill, 256 North First Street.
Lowder, Mrs. Viola, 256 North First Street.
Lowder, J. C., 256 North First Street.
Lowder, Huston, 256 North First Street.
Lowder, J. D., retired, 129 Ludlow Street.
Lowder, W. G., mail carrier, 129 Ludlow Street.
Lowder, Carl, cotton mill, 328 North Third Street.
Lowder, Mrs. Gertrude, 328 North Third Street.
Lowder, Brady, 328 North Third Street.

JEFFERSON STANDARD INS. CO. J. V. Barringer, Agent.

Lowder, Lilly, cotton mill, 328 North Third Street.
Lowder, Malvin, cotton mill, 328 North Third Street.
Lowder, D. B., merchant, 309 North First Street.
Lowder, Mrs. Ella, 309 North First Street.
Lowder, Newell, 309 North First Street.
Lowder, Anna, 309 Fourth Street.
Lowder, Mrs. Anna, 309 Fourth Street.
Lowder, James, 309 Fourth Street.
Lowder, B. H., carpenter, Fourth Street.
Lowder, Mrs. B. H., Fourth Street.
Lowder, Gertrude, Fourth Street.
Lowder, Hazel, Fourth Street.
Lowder, Lucille, Fourth Street.
Lowder, Nellie, Fourth Street.
Lowder, Sarah, Fourth Street.
Lloyd's Grocery, South Second Street.
Lucas, Mrs. Corda, widow, 254 Old Salisbury Road.
Lowder, Lutis, cotton mill, 254 Old Salisbury Road.
Lucas, Paul, truck, 254 Old Salisbury Road.
Lucas, Lilly, cotton mill, 254 Old Salisbury Road.
Lucas, Grace, cotton mill, 254 Old Salisbury Road.
Lucas, Frank, 254 Old Salisbury Road.
Lucas, Ruby, 254 Old Salisbury Road.
Lucas, M. F., cotton mill, 276 North First Street.
Lucas, Mrs. Minnie, 276 North First Street.
Lucas, Mary, cotton mill, 276 North First Street.
Lucas, Horatio, cotton mill, 276 North First Street.
Lucas, Mrs. Artis, 276 North First Street.
Lucas, Pearl, cotton mill, 276 North First Street.
Lucas, Floyd, 276 North First Street.
Lucas, Harlan, 276 North First Street.
Lucas, Artis, 276 North First Street.
Lucas, James, 276 North First Street.
Lucas, A. J., railroad man, Shankle Street.
Lucas, Mrs. Beulah, Shankle Street.
Lucas, Mardis, Shankle Street.
Lucas, Lucille, Shankle Street.
Lucas, Sam, Shankle Street.

Lucas, Mrs. Lola, widow, North Street.
Lucas, Vanda, North Street.
Ludwig, Prof. S. G., Band Master, 234 Ludlow Street.
Luther, O. J., cotton mill, 219 Franklin Street.
Luther, Mrs. Mana, 219 Franklin Street.
Luther, Geraldine, 219 Franklin Street.
Luther, Elizabeth, 219 Franklin Street.
Lutheran Church, Cor. South Second and West South Streets, Rev. G. H. Rhodes, Pastor.
Lyrely, Cora, teacher, 365 Fourth Street.

—M—

M System Grocery, 126 South Second Street.
Mabes, Mr. —, cotton mill, 334 Depot Street.
Mabes, Mrs. —, 334 Depot Street.
Mabry, R. G., Merchant, 238 Fourth Street, Phone 92.
Mabry, Mrs. Blanche, 238 Fourth Street.
Mabry, Johnny, 238 Fourth Street.
Mabry, Bobby, 238 Fourth Street.
Mabry, Mrs. Alice, widow, Marlise Hotel.
Mabry, Mary, Marlise Hotel.
Mabry-Hatley Hardware Company, South First Street.
Mabry, C. F., railroad man, West Sibley Street.
Mabry, Mrs. Doskie, West Sibley Street.
Mabry, Crowell, West Sibley Street.
Mabry, Woodrow, West Sibley Street.
Mabry, Robert, West Sibley Street.
Mabry, Eloise, West Sibley Street.
Mabry, Buford, West Sibley Street.
Mabry, Crawford, laborer, South Second Street.
Mabry, Mrs. Viola, South Second Street.
Mabry, Clara, South Second Street.
Mabry, Pauline, South Second Street.
Mabry, Isabel, Yadkin Street.
Mabry, Rebecca, Yadkin Street.
Maddux, Mr. —, prospector, 318 North Second Street.
Madge's Shop, Over Raylass' Store, West Main Street.
Mann, W. L., Attorney, 211 North Street.
Mann, Mrs. Mabel, 211 North Street.
Mann, Eleanor, 211 North Street.
Mann, Marvin, 211 North Street.
Mann, W. L., Jr., 211 North Street.

Mann, Frances, 211 North Street.
Mann's Law Office, Trust Building, Phone 260.
Manous, E., retired, Railroad Street.
Manous, Mrs. Winey, Railroad Street.
Manous, Tom, Taxie, Elizabeth Street.
Manous, Mrs. Lucy, Elizabeth Street.
Manous, Ed., Elizabeth Street.
Manous, Margaret, Elizabeth Street.
Manous, Bee, Elizabeth Street.
Manous, Mrs. Margaret, Elizabeth Street.
Manous, Beverly, Elizabeth Street.
Manous, T. C., Elizabeth Street.
Manous Taxie Station, South Second Street, Phone 25.
Mantel Works, Montgomery Avenue.
Marks, W. A., retired, North Second Street, Phone 119.
Marks, Mrs. A. M., North Second Street.
Marks, Patty, teacher, North Second Street.
Marks, Sally, teacher, North Second Street.
Marlise Hotel, S. W. Cor. of West Main and First Streets.
Marr, **Dr. T. F., Pastor M. E. Church, 138 North Third Street, Phone 67.**
Marr, Mrs. Julia, 138 North Third Street.
Martin, E. H., cafe, Pee Dee Avenue.
Martin, Mrs. E. H., Pee Dee Avenue.
Martin, Clodwyn, Pee Dee Avenue.
Martin, Ruth, Pee Dee Avenue.
Martin, Edith, Pee Dee Avenue.
Martin, Catholmie, Pee Dee Avenue.
Martin, Ernestline, Pee Dee Avenue.
Martin, Hannah, Pee Dee Avenue.
Martin, E. H., Jr., Pee Dee Avenue.
Martin's Office, veterinary, 22 South First Street.
Martin, E., painter, 73 North Second Street.
Martin, Mrs. Betty, 713 North Second Street.
Martin, Marguerite, 713 North Second Street.
Martin, Arthur, 713 North Second Street.
Martin, M. B., laborer, South Second Street.
Martin, Mrs. Mary, South Second Street.
Martin, Claud, South Second Street.
Martin, Naomi, South Second Street.
Martin, Harding, South Second Street.

Martin, Marion, South Second Street.
Martin, Ray, South Second Street.
Martin, Dr. D. M., Veterinary Surgeon, 171 Summit, Phone 549.
Martin, Mrs. Mary, 171 Summit.
Martin, Mertis, 171 Summit.
Martin, Dora, 171 Summit.
Martin, Emmet, Jr., 171 Summit.
Martin, Mary, 171 Summit.
Martin, Eloise, 171 Summit.
Martinoni, Mrs. Julia, widow, 517 North Second Street.
Martinoni, Janette, 517 North Second Street.
Mason, L. A., laborer, South Second Street.
Mason, Mrs. Anna, South Second Street.
Mason, Dwight, South Second Street.
Mason, Lois, South Second Street.
Mason, Nell, South Second Street.
Mason, I. P., garage, 118 Fourth Street.
Mason, Mrs. Lala, 118 Fourth Street.
Mason, Laura, 118 Fourth Street.
Mason, Augustine, 118 Fourth Street.
Masons' Store, 415 West Main Street, Phone 214.
Mass, Clevedom, cotton mill, 444 Yadkin Street.
Mass, Mrs. Clevedom, 444 Yadkin Street.
Mass, Edward, 444 Yadkin Street.
Mass, Harold, 444 Yadkin Street.
Matheson, N. C., clerk, Pee Dee Alley.
Matheson, Mrs. H. C., Pee Dee Alley.
Mauldin, Tom, cotton mill, 223 Depot Street.
Mauldin, Mrs. Martha, 223 Depot Street.
Mauldin, Sufford, 223 Depot Street.
Mauldin, C. Sawyer, 224 Wilson Street.
Mauldin, Mrs. Willie, 224 Wilson Street.
Mauldin, Will, cotton mill, 41 Railroad Street.
Mauldin, Mrs. Rosa, 41 Railroad Street.
Mauldin, Verna, 41 Railroad Street.
Mauldin, Ethel, 41 Railroad Street.
Mauldin, James, 41 Railroad Street.
Mauldin, Claud, 41 Railroad Street.
Mauldin, S. C., filling station, 29 Railroad Street.
Mauldin, Mrs. Maud, 29 Railroad Street.

Mauldin, Wanda, 29 Railroad Street.
Mauldin's Garage, Main Street and Badin Road.
Mauldin, Marshal, painter, East End.
Mauldin, Mrs. Alice, East End.
Mauldin, Alfred, East End.
Mauldin, Howard, East End.
Mauldin, Clifford, East End.
Mauldin, Wesley, East End.
Mauldin, Ruth, East End.
Mauldin, Mattie, East End.
Mauldin, Katherine, East End.
Mauldin, W. J., cotton mill, 252 Salisbury Road.
Mauldin, Mrs. Wenty, 252 Salisbury Road.
Mauldin, Maude, 252 Salisbury Road.
Mauldin, Walter, 252 Salisbury Road.
Mauldin, Robert, 252 Salisbury Road.
Mauldin, Louise, 252 Salisbury Road.
Mauldin, Rube, cotton mill, 309 Depot Street.
Mauldin, Mrs. Lizzie, 309 Depot Street.
Mauldin, Vance, 309 Depot Street.
Mauldin, Kennan, 309 Depot Street.
Mauldin, Nevalle, 309 Depot Street.
Mauldin, T. A., 309 Depot Street.
Mauldin, Billy, 309 Depot Street.
Mauney, Mrs. Margie, widow, 220 North Second Street, Phone 200.
Mauney's Drug Store, Hill Building.
McCain, Mrs. S. V., widow, 547 East Main Street, Phone 219.
McClain, Virgil, laborer, East Main Street, Phone 21-Rr.
McClain, Mrs. Mildred, East Maint Street.
McClain, Gertrude, East Main Street.
McClain, Jennings, East Main Street.
McClain, Eleanor, East Main Street.
McClain, Anita, East Main Street.
McClain, Robbie, East Main Street.
McConnell, —, Book-keeper, Central Hotel.
McCorkle, Miss B., teacher, 116 North Street.
McCorkle, Miss —, teacher, 437 East Main Street.
McCrary, George, cotton mill, 325 North Third Street.
McCrary, Mrs. Minnie ,325 North Third Street.

McCullough, E. G., X-Ray man, North Third Street.
McCullough, Mrs. Victoria, North Third Street.
McCullough, Mrs. Martha, widow, Fourth Street.
McCullough, Martha, Fourth Street.
McCurdy, D. B., Wholesale Grocer, 122 N. Second Street.
McCurdy, Mrs. Wilma, 122 North Second Street.
McDade, Mary, teacher, 130 North Third Street.
McDowell, Mrs. Mary, widow, 511 Railroad Street.
McDowell, Agnes, 511 Railroad Street.
McDowell, Pauline, 511 Railroad Street.
McDowell, Rachel, 511 Railroad Street.
McDowell, James, 511 Railroad Street.
McDowell, Allen, cotton mill, 711 Railroad Street.
McDowell, Mrs. Ellen, 711 Railroad Street.
McDowell, Albert, 711 Railroad Street.
McEwen's Novelty Store, West Main Street.
McEwen, L. M., Merchant, North Street, Laton Flats.
McEwen, Mrs. Mary, North Street, Laton Flats.
McEwen, L. M., Jr., North Street, Laton Flats.
McEwen, Herbert, North Street, Laton Flats.
McEwen, Robert, North Street, Laton Flats.
McEwen, Johnson, North Street, Laton Flats.
McGill, O. B., power man, 715 E. Main Street, Phone 353.
McGill, Mrs. Sally, 715 East Main Street.
McHague's Meat Market, Happy Hollow, North Second.
McElwaine, Robert, mechanic, 224 South Third Street.
McInnis, Mrs. —, widow, 404 Cannon Street.
McInnis, Martha, 404 Cannon Street.
McInnis, Mattie, 404 Cannon Street.
McInnis, Nealie, 404 Cannon Street.
McIntosh, Mr. —, merchant, 217 North Street, Phone 88.
McIntosh, Mrs. —, 217 North Street.
McIntosh, Jane, 217 North Street.
McIntyre, Jim, barber, Palmer Street.
McIntyre, Mrs. Jennie, Palmer Street.
McIntyre, Hallie, Palmer Street.
McLendon, B. K., electrician, East Main Street.
McLendon, Mrs. Mamie, East Main Street.
McLendon, Lena, East Main Street.
McLendon, Benny, East Main Street.
McLendon, Murel, East Main Street.

McLoughlin, Mrs. D. T., widow, 172 North Second Street, Phone 340.
McLoughlin, Mary, 172 North Second Street.
McLoughlin, D. T., Jr., 172 North Second Street.
McLoughlin, John, 172 North Second Street.
McManus, Joe E., Auto Salesman, 217 North Street.
McManus, Mrs. Beotrice, 217 North Street.
McManus, George, Auto Dealer, 244 North Second Street.
McManus, Mrs. George, 244 North Second Street.
McManus, Margaret, 244 North Second Street.
McManus, George, Jr., 244 North Second Street.
McManus, Martha, 244 North Second Street.
McNally, Ada, 365 North Second Street.
McQuague, M. C., cotton mill, 235 Glenn Street.
McQuague, Mrs. Florence, 235 Glenn Street.
McQuague, Martha, 235 Glenn Street.
McQueen, D. B., salesman, 537 S. Second Street, Phone 438.
McQueen, Mrs. Betty, 527 South Second Street.
McQueen, Archibald, 527 South Second Street.
McQueen, Haywood, 527 South Second Street.
McQueen, Isabel, 527 South Second Street.
McQueen, Bence, 527 South Second Street.
McRae's Barber Shop, 245 West Main Street.
McSwain, Watt, Cotton mill, 493 Depot Street.
McSwain, Mrs. Mamie, 493 Depot Street.
McSwain, Robert, 493 Depot Street.
McSwain, Riley, 493 Depot Street.
M. E. Church, First, N. Second Street, Dr. Marr, Pastor.
Melton, Ruth, teacher, Normal, South Fourth Street.
Melton, Mary, Dietitian, Normal, South Fourth Street.
Melton, Maggie, Oakwood Street.
Merchants' Association, West Main Street.
Merill, Ernest, Mgr. Rose Store, 308 North Second Street.
Metcalf, Bell, stenographer, 501 South Fourth Street.
Miller, Dr. C. I., Dentist, 927 East Main Street, Phone 480.
Miller, Mrs. Laney, 927 East Main Street.
Miller, Jerry, 927 East Main Street.
Miller, Ed., foundry, 719 East Main Street, Phone 68.
Miller, Mrs. Edna, 719 East Main Street.
Miller, Boyd, 719 East Main Street.

Miller, Jack, 719 East Main Street.
Miller, Arey, 719 East Main Street.
Miller, J. E., oil man, 610 East Main Street.
Miller, Mrs. Ida, 610 East Main Street.
Miller, Ben, 610 East Main Street.
Miller's Foundry, South Yadkin Street.
Miller, J., Merchant, South Second Street.
Miller, Mrs. Jennie, South Second Street.
Miller, Sarah, South Second Street.
Miller, Ruth, South Second Street.
Miller, Harmon, South Second Street.
Miller's Dental Office, Over Cabarrus Bank.
Miller, J. M., retired, 165 Leslie Street.
Miller, Joe, 165 Leslie Street.
Miller, Sam, farmer, East End.
Miller, Mrs. Addie, East End.
Miller, Cora, East End.
Miller, Daniel, East End.
Miller, John, East End.
Miller, C. S., cotton mill, 337 Webb Street.
Miller, Mrs. Martha, 337 Webb Street.
Miller, Grover, 337 Webb Street.
Mills, Tabitha, cotton mill, 325 North First Street.
Mills, W. A., laborer, East End.
Mills, Barney, cotton mill, Fifth Street.
Mills, Mrs. Callie, Fifth Street.
Mills, Rachel, Fifth Street.
Mills, Mrs. Sarah, widow, Fifth Street.
Mills, Grady, cotton mill, Fifth Street.
Mills, Mrs. Flossie, Fifth Street.
Mills, R. E., filling station, 554 Fourth Street.
Mills, Mrs. Hattie, 554 Fourth Street.
Mills, Pauline, 554 Fourth Street.
Mills, Velma, 554 Fourth Street.
Mills, R. E., Jr., 554 Fourth Street.
Mills, Esma, 554 Fourth Street.
Milton, O. D., construction engineer, East Main Street.
Milton, Mrs. Pearl, East Main Street.
Milton, Lois, East Main Street.
Milton, Mary, East Main Street.
Milton, Mrs. Fanny, widow, West Sibley Street.

Milton, Walter, Mgr. Hardware Dept. Morrow Brothers and Heath Co., 510 N. Second Street, Phone 162
Milton, Mrs. Carrie, 510 North Second Street.
Milton, Katherine, 510 North Second Street.
Milton, Sam, 510 North Second Street.
Milton, Mrs. Sarah, widow, 517 N. Second St,. Phone 60.
Milton, Cecil, Office Manager, 517 North Second Street.
Milton, Mrs. Jerry, 517 North Second Street.
Milton, Albert, cotton mill, 719 North Second Street.
Milton, Mrs. Josie, 719 North Second Street.
Milton, Vernon, 719 North Second Street.
Milton, Novillian, 719 North Second Street.
Milton, J. T., 719 North Second Street.
Milton, Leonard, 719 North Second Street.
Misenheimer, E. L., City Mail Carrier, 365 Fourth Street, Phone 352.
Misenheimer, Mrs. E. L., 365 Fourth Street.
Misenheimer, Ernest, Jr., 365 Fourth Street.
Misenheimer, Lillian, 365 Fourth Street.
Model Dry Cleaning Plant, East Main Street, Phone 295.
Moody, L. A., contractor, Fourth Street.
Moody, Mrs. D., Fourth Street.
Moody, George, Fourth Street.
Moody, Della, cotton mill, 316 Fifth Street.
Moody, J. H., brick mason, 316 Fifth Street.
Moore, M. L., truck, Shankle Street.
Moore, Mrs. M. L., Shankle Street.
Moore, James, Shankle Street.
Moore, Sally, Shankle Street.
Moore, J. S., Supt. City Lights, 223 North Second Street.
Moore, Mrs. Ruth, 223 North Second Street.
Moore, A. A., Supt. Knitting Mill, 920 East Main Street.
Moore, Mrs. Grace, 920 East Main Street.
Moore, Charles, 920 East Main Street.
Moore, Thomas, 920 East Main Street.
Moore, Richard, 920 East Main Street.
Moore, Dora, 920 East Main Street.
Moore, Ben, 920 East Main Street.
Moore, J. J., cotton mill, 411 McGill Street.
Moore, Mrs. Orma, 411 McGill Street.
Moore, Rachel, 411 McGill Street.

Moore, Jackqueline, 411 McGill Street.
Moore, M. K., cotton mill, 418 McGill Street.
Moore, Mrs. Lilly, 418 McGill Street.
Moore, Mary, 418 McGill Street.
Moore, Pryor, 418 McGill Street.
Moore, Louise, 418 McGill Street.
Moose, J. V., Supt. Planning Mill, 323 Almond Street.
Moose, Mrs, Esther, 323 Almond Street.
Moose, Blanche, 323 Almond Street.
Moose, Louise, 323 Almond Street.
Moose, James, 323 Almond Street.
Moose, David, 323 Almond Street.
Moose, Mildred, 323 Almond Street.
Moose, Robert, 323 Almond Street.
Moose, Paul N., Traveling Salesman, North Second Street, Phone 258.
Moose, Mrs. Paul, North Second Street.
Moose, Frances, North Second Street.
Moose, Paul, Jr., North Second Street.
Mosse, C. I., Dairy, 119 North Street, Phone 568.
Mosse, Mrs. Mary, 119 North Street.
Mosse, Ellen, 119 North Street.
Mosse, Elizabeth, 119 North Street.
Moose, A. L., farmer, 317 North First Street, Phone 132.
Moose, Mrs. Josephine, 317 North First Street.
Moose, Mrs. Mary, widow, 317 North First Street.
Moose, Effie, 317 North First Street.
Moose, Dora, 317 North First Street.
Moose, Cook, 317 North First Street.
Moose, Paul, 317 North First Street.
Morby, Sidney, cotton mill, 411 Pee Dee Avenue.
Morby, Mrs. Laura, 411 Pee Dee Avenue.
Morby, Frank, 411 Pee Dee Avenue.
Morby, Annie, 411 Pee Dee Avenue.
Morby, Elva, 411 Pee Dee Avenue.
Morgan, T. F., Merchant, North Third Street, Phone 190.
Morgan, Mrs. Jennie, North Third Street.
Morgan, Helen, North Third Street.
Morgan, James, North Third Street.
Morgan Furniture Store, No. 2, North First Street.
Morgan Furniture Store, No. 1, North First Street, Phone

32.
Morgan Motor Company, East Main Street, Phone 533.
Morgan, Mack, Garage, East Main Street.
Morgan, Mrs. Carrie, East Main Street.
Morgan, Roxy, East Main Street.
Morgan, Lillian, East Main Street.
Morgan, Robert, East Main Street.
Morgan, Lucille, East Main Street.
Morgan, Valley, East Main Street.
Morgan, M. C., East Main Street.
Morgan's Lunch Room, Five Points, East Main Street.
Morgan, Mr. —, Deputy Sheriff, 604 Pee Dee Avenue.
Morgan, Mrs. —, 604 Pee Dee Avenue.
Morgan, Katie, 604 Pee Dee Avenue.
Morgan, James, 604 Pee Dee Avenue.
Morgan, Mrs. S. H., widow, 442 Third Street.
Morgan, Odessa, 442 Third Street.
Morgan, Mrs. Lucy, widow, 413 Third Street.
Morgan, Fulton, 413 Third Street.
Morgan, Ted, 413 Third Street.
Morgan, William, carpenter, 42 Railroad Street.
Morgan, Mrs. Teda, 42 Railroad Street.
Morgan, Cloe, 42 Railroad Street.
Morgan, Annie, 42 Raliroad Street.
Morgan, Roy, 42 Railroad Street.
Morgan, Lewis, 42 Railroad Street.
Morgan, Mary, 42 Railroad Street.
Morris, W. H., retired, 158 Leslie Street.
Morris, Mrs. Martha, 158 Leslie Street.
Morris, Eller, 158 Leslie Street.
Morris, Deller, 158 Leslie Street.
Morris, Minnie, 158 Leslie Street.
Morris, Renner, 158 Leslie Avenue.
Morris, Reidie, 158 Leslie Street.
Morris, Mrs. Nora, widow, seamstress, 501 S. Fourth St.
Morris, Maxine, 501 South Fourth Street.
Morris, A. A., barber, Shankle Street.
Morris, Mrs. Carrie, Shankle Street.
Morris, Selma, Shankle Street.
Morris, Geraldine, Shankle Street.
Morris, Isabel, teacher, 212 North Second Street.

Morris, R., cotton mill, 237 Ludlow Street.
Morris, Mrs. Ella, 237 Ludlow Street.
Morris, Harvey, 237 Ludlow Street.
Morris, Ada, 237 Ludlow Street.
Morris, Lilly, 237 Ludlow Street.
Morris, Ray, 237 Ludlow Street.
Morris, Mrs. H., widow, 325 North First Street.
Morris Tire Company, East Main Street, Phone 2.
Morris, A. F., Druggist, 517 South Second Street.
Morris, Mrs. Bessie, 517 Sou thSecond Street.
Morris, J. A., mechanic, East Main Street.
Morris, Mrs. Lethia, East Main Street.
Morris, Margaret, East Main Street.
Morris, Ruth, East Main Street.
Morris, Robert, Jr., East Main Street.
Morris, C. A., salesman, Fifth Street, Phone 446.
Morrow Brothers and Heath Department Store, N. W. Cor West Main and First Streets, Phone 11.
Morrow, Atmar, cotton mill, 332 N. First Street, Phone 207.
Morrow, Mrs. Elma, 332 North First Street.
Morrow, John, 332 North First Street.
Morrow, James, 332 North First Street.
Morrow-Little Company, Clothiers, 221 West Main Street, Phone 216.
Morrow, David M., Merchant, 1032 E. Main St., Phone 411.
Morrow, Mrs. Bertha, 1032 East Main Street.
Morrow, Jean, 1032 East Main Street.
Morrow, J. M., Flour Mfg., 941 Pee Dee Ave., Phone 14.
Morrow, Mrs. Addie, 941 Pee Dee Avenue.
Morrow, Virginia, 941 Pee Dee Avenue.
Morrow, George, 941 Pee Dee Avenue.
Morrow, R. L., book-keeper, 1003 East Main Street, Phone 349.
Morrow, Mrs. Mary, 1003 East Main Street.
Morrow, Bobbie, 1003 East Main Street.
Morrow, J. H., book-keeper, 204 S. Fourth St., Phone 377.
Morrow, Mrs. Mary, 204 South Fourth Street.
Morrow, James, 204 South Fourth Street.
Morrow, Mary, 204 South Fourth Street.
Morrow, Martha, 204 South Fourth Street.

Morrow, Billy, 204 South Fourth Street.
Morrow, Anna, teacher, Normal, 501 South Fourth Street.
Morrow, Hazel, Bank Cashier, Laton Flats, North Street.
Morrow, Mrs. Hazel, Laton Flats, North Street.
Morrow, Infant, Laton Flats, North Street.
Morton, G. C., and Co., General Merchandise, 401 West Main Street, Phone 182.
Morton, Carl, cotton mill, 205 Ludlow Street.
Morton, Mrs. Cora, 205 Ludlow Street.
Morton, Ruby, 205 Ludlow Street.
Morton, Mazie, 205 Ludlow Street.
Morton, Charles, 205 Ludlow Street.
Morton, P. G., cotton mill, 220 Ludlow Street.
Morton, Mrs. Esther, 220 Ludlow Street.
Morton, Ruth, 220 Ludlow Street.
Morton, Christine, 220 Ludlow Street.
Morton, Ina, 220 Ludlow Street.
Morton, Jewel, 220 Ludlow Street.
Morton, Will, driver, Shankle Street.
Morton, Mrs. Margaret, Shankle Street.
Morton, Luther, Shankle Street.
Morton, Infant, Shankle Street.
Morton, Hobart, Attorney, North Third Street.
Morton, Mrs. Katherine, North Third Street.
Morton, Minnie, cotton mill, 325 North First Street.
Morton, Iremus, cotton mill, Ridge Street.
Morton, Mrs. May, Ridge Street.
Morton ,Mr. —, East End.
Morton, Mrs. —, East End.
Morton, Renie, East End.
Morton, May, East End.
Morton's Hot Dog Stand, East Main Street.
Morton, C. W., filling station, 256 East Main Street.
Morton, Mrs. Lottie, 256 East Main Street.
Morton, Roy, cafe, 256 East Main Street.
Morton, Mrs. Sarah, widow, 256 East Main Street.
Morton, J. F., clerk, Third Street.
Morton, Mrs. Hattie, Third Street.
Morton, J. P., electrician, Third Street.
Morton, Mrs. Lela, Third Street.
Morton, John, Third Street.

Morton, Jap, cotton mill, 523 Fifth Street.
Morton, Mrs. Beulah, 523 Fifth Street.
Morton, Olleen, 523 Fifth Street.
Morton, Jasper, 523 Fifth Street.
Morton, Agnes, 523 Fifth Street.
Morton, James, 523 Fifth Street.
Morton, Violet, 523 Fifth Street.
Morton, S. A., cotton mill, 8 Glenn Street.
Morton, Mrs. Lula, 8 Glenn Street.
Morton, Iner, 8 Glenn Street.
Morton, Lonnie, 8 Glenn Street.
Morton, Mrs. Sally, widow, 317 Ludlow Street.
Morton, Johnny, 317 Ludlow Street.
Morton, Nellie, 317 Ludlow Street.
Morton, Liller, 317 Ludlow Street.
Morton, Will, 317 Ludlow Street.
Morton, Ritchie, 317 Ludlow Street.
Morton, Robert, 317 Ludlow Street.
Morton, Myrtle, 317 Ludlow Street.
Morton, Louise, 317 Ludlow Street.
Morton, May, 317 Ludlow Street.
Morton, Fay, 317 Ludlow Street.
Morton, C. L., clerk, 529 Pee Dee Avenue.
Morton, Mrs. Mary, 529 Pee Dee Avenue.
Morton, Margaret, 529 Pee Dee Avenue.
Morton, Mary, 529 Pee Dee Avenue.
Mosher, Edmund, Insurance Agent, South Second Street.
Mosher, Mrs. Laura, South Second Street.
Mosher, Herbert, South Second Street.
Mosher, Ethel, South Second Street.
Moss, Z. B., Welfare Officer, 521 South Fourth Street, Phone 229.
Moss, Mrs. Jennie, 521 South Fourth Street.
Moss, Arthur, 521 South Fourth Street.
Moss, Lemar, 521 South Fourth Street.
Moss, Samuel, 521 South Fourth Street.
Motor Service Company, West Main Street.
Moyle, J. H., 227 North First Street.
Moyle, Mrs. Beulah, 277 North First Street.
Moyle, Grady, 277 North First Street.
Moyle, Coolidge, 277 North First Street.

Moyle, Lee, 277 North First Street.
Moyle, Lucille, 277 North First Street.
Moyle, Mildred, 277 North First Street.
Mullinax, E. M., Movie Operator, 605 Pee Dee Avenue.
Mullinax, Mrs. Lilly, 605 Pee Dee Avenue.
Mullinax, Elbert, 605 Pee Dee Avenue.
Mulls, Bill, farmer, East End.
Mulls, Mrs. Bill, East End.
Mullis, H. W., cotton mill, 233 Ludlow Street.
Mullis, Mrs. Anna, 233 Ludlow Street.
Mullis, Claud, 233 Ludlow Street.
Mullis, Ruth, 233 Ludlow Street.
Mullis, Leroy, 233 Ludlow Street.
Mullis, obert, 233 Ludlow Street.
Mullis, Helen, 233 Ludlow Street.
Mullis, Katherine, 233 Ludlow Street.
Murphy, C. L., cotton mill, Railroad Street.
Murphy, Mrs. Gaball, Railroad Street.
Murphy, Lockey, Railroad Street.
Murphy, Hampton, Railroad Street.

—N—

Neal,Nance, Vivien, teacher, Normal, South Fourth St.
Neal, Wilber, carpenter, Pee Dee Avenue.
Neal, Mrs. Finny, widow, Pee Dee Avenue.
Neal, Flake, lumber, Pee Dee Avenue.
Neal, Tom, lumber, Pee Dee Avenue.
Neal, John, brick mason, Pee Dee Avenue, Phone 483.
Neal, Mrs. Monte, Pee Dee Avenue.
Neal, Henry, Pee Dee Avenue.
Neal, John, Pee Dee Avenue.
News Stand, West Main Street.
Newton, Mrs. Lula, widow, Yadkin Street.
Newton, Ruby, Yadkin Street.
New York Bargain Store, 120 South Second Streeet.
New York Cafe, South Second Street, Phone 524.
Nicholson, R. L. Insurance Agent, 172 N. First Street.
Niven, J. F., traveling salesman, 319 Green Street, Phone 365.
Niven, Mrs. Carrie, 319 Green Street.
Niven, Franklin, Jr., 319 Green Street.
North End Barber Shop, Happy Hollow.

—O—

Oaks, Mary, cotton mill, 713 North Second Street.
Oakley, Jettie, East Main Street.
Oakley, Mildred, East Main Street.
Oakley, Marguerite, East Main Street.
Oakley, Mazy, East Main Street.
Old Presbyterian Church, Cor. of North First and North Streets.
Osborne, R. W., mill man, 358 N. First Street, Phone 198.
Osborne, Mrs. Alice, 358 North First Street.
Osborne, May, 358 North First Street.
Osborne, Bess, 358 North First Street.
Osborne, Lawrence, 358 North First Street.
Osborne, Margaret, 358 North First Street.
Osborne, Katheline, 358 North First Street.
Osborne, Rosebud 358 North First Street.
Osborne, Inez, 358 North First Street.
Osborne, Ruth, 358 North First Street.
Osborne, Bill, clerk, 250 North Second Street.
Outlaw, Dr., Physcian, 314 Fourth Street, Phone 546.
Outlaw's Office, Third Floor Hill Building.

—P—

Page, Hugh, Garage, 412 North First Street.
Page, Mrs. Myrtle, 412 North First Street.
Page, Ethel, cotton mill, Fourth Street.
Palace of Sweets, 229 West Main Street.
Palmer Furniture Co., 138 N. Second St., Phone 117.
Palmer, Funeral House, North Main Street.
Palmer, George, Merchant, North Third Street.
Palmer Stone Works, Depot Street, Phone 158.
Palmer, George, cotton mill, Fourth Street.
Palmer, Mrs. Delett, Fourth Street.
Palmer, George, Jr., Fourth Street.
Palmer, Decie, Fourth Street.
Pannell, Mrs. Estelle, widow, 224 South Third Street.
Pannell, William, 224 South Third Street.
Pannell, Evelyn, 224 South Third Street.
Pappas, James, cafe, South Second Street, Phone 524.
Parker, T. S., Supt. County Roads, 124 North Street, Phone. 179.
Parker, Mrs. Phronia, 124 North Street.

Parker, Quint, 124 North Street.
Parker, Mrs. James, widow, Shankle Street.
Parker, Cora, Shankle Street.
Parker, Raymond, laborer, East Main Street.
Parker, Mrs. Bessie, East Main Street.
Parker, Jane, East Main Street.
Parker, James, East Main Street.
Parker, D. R., Sign painter, South Fourth Street.
Parker, Mrs. Cora, South Fourth Street.
Parker, J. C., 718 Pee Dee Avenue.
Parker, L. O., Merchant, South Third Street.
Parker, Mrs. Mary, South Third Street.
Parker, D. F., retired, South Third Street.
Parker, Mrs. D. F., South Third Street.
Parker's Millinery, West Main, rear McEwen's Store.
Parks, C. E., Merchant, 325 North Fourth Street.
Parks, Mrs. C. E., 325 South Fourth Street.
Parks, Erskine, 325 North Fourth Street.
Parks, Margaret, 325 North Fourth Street.
Parnell, Frank, salesman, Hotel Albemarle.
Patterson, Frank, Hosiery, 205 North Street.
Patterson, Mrs. Mary, 205 North Street.
Patterson, Mary, 205 North Street.
Patterson, Margaret, 205 North Street.
Patterson, Buddie, 205 North Street.
Patterson, Frank, Jr., 205 North Street.
Patterson, H. C., mill man, 219 North Street.
Patterson, Mrs. Mary, 219 North Street.
Patterson, Hubert, Jr., 219 North Street.
Patterson, A. L., Mill Supt. 184 North First Street, Phone 42.
Patterson, Mrs. Arthur, 184 North First Street.
Patterson, Robert, 184 North First Street.
Patterson, Arthur, Jr., 184 North First Street.
Patterson, Cora, 184 North First Street.
Patterson, F. B., Mill Supt., Pee Dee Avenue.
Patterson, Mrs. Elizabeth, Pee Dee Avenue.
Patterson, F. B., Jr., Pee Dee Avenue.
Patterson, Margaret, Pee Dee Avenue,
Patterson, Hosiery Co., 124 1-2 South Second Street.
Payne, Allen, electrician, 336 South First Street.

Payne, Mrs. Allen, 336 South First Street.
Payne, Peggy, 336 South First Street.
Pence, W. M., electrician, 241 North First Street.
Pence, Mrs. Agnes, 241 North First Street.
Pence, Winifred, 241 North First Street.
Penders Grocery, East Main Street.
Penney, J. C., and Co., Dept. Store, West Main Street.
Pennington, Noah, retired, North Street.
Pennington, Mrs. C., North Street.
Pennington, Mabel, clerk, North Street.
Perry, Albert, electrician, 318 North Second Street.
Perry, Mrs. Daisy, 318 North Second Street.
Perry, H. A., 318 North Second Street.
Perry, L. M., Undertaker, 119 Summit Street, Phone 355.
Perry, Mrs. Hattie, 119 Summit Street.
Perry, Warren, 119 Summit Street.
Perry, Annabell, 119 Summit Street.
Perry, D. G., cotton mill, 549 Fifth Street.
Perry, Mrs. Della, 549 Fifth Street.
Perry, Pauline, 549 Fifth Street.
Perry, Everett, 549 Fifth Street.
Perry, Geneva, 549 Fifth Street.
Perry, Hubert, 549 Fifth Street.
Perry, Eldridge, 549 Fifth Street.
Perry, Jane, 549 Fifth Street.
Perry, Helen, 549 Fifth Street.
Phillips, O. C., Farm Demonstrator, North Third Street.
Phillips, Mrs. O. C., teacher, North Third Street.
Pickler, C. M., grader, Montgomery, Avenue.
Pickler, Mrs. Idea, Montgomery Avenue.
Pickler, Mack, Montgomery Avenue.
Pickler, Louise, Montgomery Avenue.
Pickler, Lee, East End.
Pickler, Mrs. Vera, East End.
Pickler, Mary, East End.
Pickler, Robernetta, East End.
Pickler, Sadie, East End.
Pickler, Rennell, East End.
Piedmont Pressing Club, 403 West Main St., Phone 192.
Piedmont Barber Shop, 403 W. Main Street, Phone 192.
Plyler, Rinfred, dairy, 309 North First Street.

Plyler, Lawrence, cotton mill, 160 Depot Street.
Plyler, Mrs. Lizzie, 160 Depot Street.
Plyler, Wade, cotton mill, 160 Depot Street.
Plyler, Ruby, cotton mill, 160 Depot Street.
Plyler, Alfred, 160 Depot Street.
Plyler, Paul, 160 Depot Street.
Plyler, Ernest, truck driver, Shankle Street.
Plyler, Mrs. Ernest, Shankle Street.
Plyler, Billy, Shankle Street.
Plyler, A. H., truck driver, Salisbury Road.
Plyler, Mrs. Nettie, Salisbury Road.
Plyler, Edward, Salisbury Road.
Plyler, James, truck driver, Shankle Street.
Plyler, Mrs. Betha, Shankle Street.
Plyler, Harold, Shankle Street.
Plyler, Rosell, Shankle Street.
Plyler, Elworth, Shankle Street.
Plyler, Louise, Shankle Street.
Plyler, Hazel, Shankle Street.
Pope Dentist Office, Harris Block, West Main St.
Pope, Dr. E. F., dentist, East Main St., Phone 432.
Pope, Mrs. Alma, East Main Street.
Poplin, Tom, laborer, South Second Street.
Poplin, Mrs. Florence, South Second Street.
Poplin, Apolina, South Second Street.
Poplin, Mazell, South Second Street.
Poplin, Eloise, South Second Street.
Poplin, Luther, cafe, 212 North First Street.
Poplin, Mrs. Luther, 212 North First Street.
Poplin, Will, cotton mill, 325 North Third Street.
Poplin, Maud, 302 North Second Street.
Poplin, Bertie, 302 North Second Street.
Poplin, Arnold, cotton mill, Fifth Street.
Poplin, Mrs. Nannie, Fifth Street.
Poplin, Clay, Fifth Street.
Poplin, Leola, cotton mill, 551 Fifth Street.
Porch, George, cotton mill, Watts Street.
Porch, Mrs. Ada, Watts Street.
Porch, Margaret, Watts Street.
Porch, Bonny, Watts Street.
Porter, Oscar, Mgr. Std. Oil Sta., Central Hotel.

Porter, J. H., janitor, 402 Cannon Street.
Porter, Fanny, 402 Cannon Street.
Porter, Dora, 402 Cannon Street.
Potto, Floyd, cotton mill, 711 R. R. Street.
Potts, Winifred, teacher, North Third Street.
Presbyterian Church, Cor. North and North First St.
Presler, W. B., cotton mill, 225 Franklin Street.
Presler, Mrs. Ida, 225 Franklin Street.
Presler, Ray, 225 Franklin Street.
Presler, Lena, 225 Franklin Street.
Presler, Browney, 225 Franklin Street.
Price, J. R., attorney, 230 North Second Street.
Price, Mrs. J. R., 230 North Second Street.
Price's Law Office, Trust Bldg., Phone 96.
Pridgen, Katie, Supt. Normal College, S. Fourth St.
Pridgen, Mrs. K. D., widow, 125 N. Fourth Street.
Pridgen, Maud, 125 North Fourth Street.
Purcell, A. L., pharmacist, Central Hotel.
Pursley, Anna, teacher, 215 Wilson.
Pusser, Charles, cotton mill, 332 North Second St.
Pusser, Mrs. Jennie, 322 North Second Street.
Pusser, Dorothy, 322 North Second Street.
Pusser, Everett, 322 North Second Street.
Pusser, Carl, 322 North Second Street.
Pusser, Exire, cotton mill, 322 North Second Street.
Pusser, Mary, cotton mill, 322 North Second Street.
Pusser, C. J., cotton mill, 524 Webb Street.
Pusser, Mrs. Ida, 524 Webb Street.
Pusser, Vance, 524 Webb Street.
Pusser, Bickett, 524 Webb Street.
Pusser, Elsie, 524 Webb Street.
Pusser, E. B., cotton mill, 427 Third Street.
Pusser, Mrs. Ida, 427 Third Street.
Pusser, Chloe, 427 Third Street.
Pusser, Ellis, 427 Third Street.
Pusser, Maud, 427 Third Street.
Pusser, Casey, 427 Third Street.
Pusser, Joe, 427 Third Street.
Pusser, Erskine, 427 Third Street.

—R—

Rabe, G. P., salesman, 941 Pee Dee Avenue.

Rabe, Mrs. Marguerite, 941 Pee Dee Avenue.
Rabe, Tommy, 941 Pee Dee Avenue.
Ragsdale, H. M., cotton mill, South Fourth Street.
Ragsdale, Mrs. Dora, South Fourth Street.
Ragsdale, Murphy, South Fourth Street.
Ragsdale, Elberta, South Fourth Street.
Ragsdale, Lester, South Fourth Street.
Ragsdale, T. O., mechanic, South Fourth Street.
Randall, Mrs. Emma, widow, Yadkin Street.
Randall, Ernest, Yadkin Street.
Randall, Dorothy, Yadkin Street.
Randall, Dora, nurse, South Second Street.
Rawls, J. H., clerk, Central Hotel.
Ray, Willie, city works, Third Avenue.
Ray, Mrs. Pearl, Third Avenue.
Ray, Meryl, Third Avenue.
Ray, Odell, Third Avenue.
Ray, Hazel, Third Street.
Raylass, 5 and 10 Cent Store, West Main Street.
Reap, C. A., Co. Supt. of Schools, E. Main St., Phone 468.
Reap, Mrs. Mildred, East Main Street.
Reap, Mildred, East Main Street.
Reap, H. E., cotton mill, Oakwood Avenue, Phone 493.
Reap, Mrs. Jacolia, Oakwood Avenue.
Reap, Margaret, Oakwood Avenue.
Reap, Edgar, Oakwood Avenue.
Redfern R. D., teacher, Montgomery Avenue.
Redfern, Mrs. Julia, Montgomery Avenue.
Redfern, R. H., Montgomery Avenue.
Redfern, Livingston, Montgomery Avenue.
Redfern, Nellie, Montgomery Avenue.
Redfern, George, Montgomery Avenue.
Redick, G. W., carpenter, Shankle Street.
Redick, Mrs. G. W., Shankle Street.
Redwine, J. E., carpenter, E. Main Street, Phone 129.
Redwine, Mrs. Carrie, East Main Street.
Redwine, Katherine, East Main Street.
Redwine, Maude, East Main Street.
Redwine, Mabel, East Main Street.
Redwine, Beatrice, East Main Street.
Redwine, James, East Main Street.

Redwine, George, East Main Street.
Redwine, Mrs. —, widow, 441 Third Street.
Redwine, John, 441 Third Street.
Redwine, Tom. 441 Third Street.
Reeves, Mrs. D. M., widow, East Main St., teacher.
Reeves, Inez, East Main Street.
Reeves, Louise, East Main Street.
Reeves, Charles, auctioneer, 344 S. First St., Phone 424.
Reeves, Mrs. Bessie, 344 South First Street.
Reeves, Frank, 344 South First Street.
Reeves, Katherine, 344 South First Street.
Reeves, Merle, 344 South First Street.
Reeves, Stokes, 344 South First Street.
Reeves, Clay, 344 South First Street.
Reeves, Mary, 344 South First Street.
Reeves, Marguerite, 344 South First Street.
Reeves Sales Stable, Cor. East South and South Second.
Reid, George and Co., hosiery, East Main St., Phone 410.
Reid, George, 1002 E. Main St., salesman, Phone 187.
Reid, Mrs. Adalade, 1002 East Main Street.
Reid, George, Jr., 1002 East Main Street.
Reid, William, 1002 East Main Street.
Reid, Mark, 1002 East Main Street.
Reynolds, G. D. B., Attorney, 535 E. Main St., Phone 145.
Reynolds, Mrs. Elizabeth, 535 E. Main Street.
Reynolds and Mauney, Attorneys, Office Third Floor Hill Bldg., 147.
Rhinehardt, J. H., oil man, 410 E. Main St., Phone 83.
Rhinehardt, Mrs. Anna, 410 East Main Street.
Rhinehards, Pansy, 410 East Main Street.
Rhodes, Rev. G. H., Pastor Lutheran Church, West S. Street, Phone 174.
Rhodes, Mrs. Mary, West South Street.
Rhodes, Paul, West South Street.
Rhodes, Virginia, West South Street.
Rhodes, Mrs. Margaret, widow, West South Street.
Richardson, Clyde, mechanic, 339 North Second Street.
Richardson, Hazel, teacher, 339 North Second Street.
Richardson, J. D., garage, Pee Dee Avenue.
Richardson, Mrs. Mildred, Pee Dee Avenue.
Richardson, Mildred, Pee Dee Avenue.

Richardson, Joel, Pee Dee Avenue.
Richardson, Jack, Pee Dee Avenue.
Richardson, Norma, Pee Dee Avenue.
Richardson, D. T., cotton mill, 147 Ludlow Street.
Richardson, Mrs. Josephine, 147 Ludlow Street.
Richardson, Keith, 147 Ludlow Street.
Richert, L. L., cotton mill, Fifth Street.
Richert, Mrs. Otto, Fifth Street.
Richardson, Beulah, stenographer, 215 Wilson Street.
Ridenhour, C. E., cotton mill, 544 Fourth Street.
Ridenhour, Mrs. Phronia, 544 Fourth Street.
Ridenhour, Dottie, 544 Fourth Street.
Ridenhour, Jeff, 544 Fourth Street.
Ridenhour, Edith, 544 Fourth Street.
Ridenhour, Paul, 544 Fourth Street.
Ridenhour, Frank, 544 Fourth Street.
Ridenhour, Dwight, 544 Fourth Street.
Riff's Dry Goods Store, West Main Street.
Riff, D., merchant, East South St., Phone 275.
Riff, Mrs. Pauline, East South Street.
Riff, Bertie, East South Street.
Riff, Pinkus, East South Street.
Riff, Lilly, East South Street.
Rigby, J. N., Central Hotel, pharmacist.
Ritchie, G. C., bookkeeper, 309 E. South St., Phone 274.
Ritchie, Mrs. Lulu, 309 East South Street.
Ritchie, Clarence, Jr., 309 East South Street.
Ritchie, Ned, 309 East South Street.
Ritchie, Joel, 309 East South Street.
Ritchie, Mr. —, cafe, 408 Fourth Street.
Ritchie, Leverne, 408 Fourth Street.
Ritchie, R. B., mantle factory, 803 Pee Dee Avenue.
Ritchie, Mrs. Mattie, 803 Pee Dee Avenue.
Ritchie, Agnes, 803 Pee Dee Avenue.
Ritchie, Charles, 803 Pee Dee Avenue.
Ritchie, Amelia, 803 Pee Dee Avenue.
Ritchie, James, 803 Pee Dee Avenue.
Ritchie, Bob, 803 Pee Dee Avenue.
Ritchie, B. S., mechanic, Splude Bldg., South Second St.
Ritchie, Mrs. B. S., Splude Bldg., S. Second St.
Ritchie, Ruth, 318 North Second Street.

Ritchie, R. C., janitor, 314 North Second Street.
Ritchie, Mrs. Agnes, 314 North Second Street.
Ritchie, Annie, 314 North Second Street.
Ritchie, O. D., Supt. Efird-Wiscassett Schools, 120 Montgomery Avenue, Phone 191.
Ritchie, Mrs. Edrie, 120 Montgomery Avenue.
Ritchie, Mamie, 120 Montgomery Avenue.
Ritter, Mr. —, Central Hotel, telegraph operator.
Rivers, T. C., capitalist, Hotel Albemarle.
Rivers, M. V.
Rivers, Mrs. M. H.
Rivers, Naomi.
Rivers, Ella.
Rivers, Edith.
Rivers, Jack.
Rivers, Margaret.
Robinette, George, barber, E. South Street, Phone 293.
Robinette, Mrs. Lois, East South Street.
Robinette, Ralph, East South Street.
Rogers, R. A., cotton mill, Fourth Street.
Rogers, Mrs. R. A., Fourth Street.
Rogers, R. A., Jr., Fourth Street.
Rogers, Claud, cotton mill, 602 North Second Street.
Rogers, Mrs. Bell, 602 North Second Street.
Rogers, Grover, 602 North Second Street.
Rogers, Ravon, 602 North Second Street.
Rogers, Katherline, 602 North Second Street.
Rogers, Clarence, 602 North Second Street.
Rogers, Betty, 602 North Second Street.
Rogers, M. L., Supt. Efird Mills, 238 N. St., Phone 301.
Rogers, Mrs. Carrie, 238 North Street.
Rogers Wells, 238 North Street.
Rogers, Bessie, 238 North Street.
Rogers, Virginia, 238 North Street.
Rogers, Dwight, 238 North Street.
Rogers, Geraldine, 238 North Street.
Rogers, Orin, 238 North Street.
Rogers, Jewell, 238 North Street.
Rogers, Billy, 238 North Street.
Rogers, J. T., carpenter, Yadkin Street.
Rogers, Mrs. Claudie, Yadkin Street.

Rogers, Virginia, Yadkin Street.
Rogers, J. T., Jr., Yadkin Street.
Rogers, Foster, Yadkin Street.
Rogers, Maryland, Yadkin Street.
Rose 5 and 10 Cent Store, 130 South Second Street.
Rose 5 and 10 Cent Store, S. W. Cor. W. Main & 1st Sts.
Ross, Mrs. Helen, widow, 501 East Main St., Phone 121.
Ross Patricia, 501 East Main Street.
Ross, Maggie, 302 North Second Street.
Ross, Charles, cotton mill, Oakwood Street.
Ross, Ethel, Oakwood Street.
Ross, John, Oakwood Street.
Rowland's Jewelry Store, South Second St., Phone 210.
Rowland, W. J., Jeweler, North Third Street, Phone 296.
Rowland, Mrs. W. J., North Third Street.
Rowland, Creelman, North Third Street.
Rowland, Marguerite, North Third Street.
Rowland, Julia, North Third Street.
Rummage, Lonnie, cotton mill, 148 Ludlow Street.
Rummage, Mrs. Carrie, 148 Ludlow Street.
Rummage, Will, cotton mill, 315 Depot Street.
Rummage, Mrs. Flora, 315 Depot Street.
Rummage, Hettie, 315 Depot Street.
Russell, W. C., wood worker, 620 East Main Street.
Russell, Miss Bessie, 411 Pee Dee Avenue.
Russell, Dezie, nurse, 412 North First Street.
Russell, Gabel, cotton mill, 225 North First Street.
Russell, W. A., cotton mill, 545 Fifth Street.
Russell, Mrs. M. J., 545 Fifth Street.
Russell, A. C., cotton mill, Fifth Street.
Russell, Mrs. Ora, Fifth Street.
Russell, J. J., Fifth Street.
Russell, Keith, Fifth Street.
Russell, L., cotton mill, 139 North First Street.
Russell, Mrs. Blanche, 139 North First Street.
Russell, Edna, 139 North First Street.
Russell, Wade, 139 North First Street.
Russell, Jim, 139 North First Street.
Russell, Ray, 139 North First Street.
Russell, Waneta, 139 North First Street.
Russell, L. C., City Clerk, 128 Ludlow, Phone 345.

Russell, Mrs. Lula, 128 Ludlow Street.
Russell, Annie, 128 Ludlow Street.
Russell, Paul, 128 Ludlow Street.
Russell, G. C., cotton mill, 138 North First Street.
Russell, Mrs. Dora, cotton mill, 138 North First Street.
Russell, Mary, 138 North First Street.
Russell, Edna, 138 North First Street.
Russell, J. K., cotton mill, 620 North Second Street.
Russell, Mrs. Maggie, 620 North Second Street.
Russell, Verne, 620 North Second Street.
Russell, Bryce, 620 North Second Street.
Russell, Max, 620 North Second Street.
Russell, Helen, 620 North Second Street.
Russell, Roda, 620 North Second Street.
Russell, C. W., cabinet worker, Salisbury Road.
Russell, Blavin, Salisbury Road.
Russell, James, Salisbury Road.
Russell, Sam, Salisbury Road.
Russell, Pauline, Salisbury Road.
Russell, Mary, Salisbury Road.
Russell, James, Salisbury Road.
Russell, Sam, cotton mill, 164 Leslie Street.
Russell, Mrs. Edna, 164 Leslie Street.
Russell, Margaret, 164 Leslie Street.
Russell, Inez, 164 Leslie Street.
Russell, J. T., 164 Leslie Street.
Russell, G. R., cotton mill, 159 Depot Street.
Russell, Mrs. Rebecca, 159 Depot Street.
Russell, Ruth, 159 Depot Street.
Russell, Edward, 159 Depot Street.
Russell, Delan, 159 Depot Street.
Russell, Maxine, 159 Depot Street.
Russell, Jewel, 159 Depot Street.
Russell, Ed, cotton mill, 42 Webb Street.
Russell, Mrs. Ruby, 42 Webb Street.
Russell, Mrs. W. L., widow, 119 Summit Avenue.
Russell, Erwin, barber, South Second Street.
Russell, Mrs. Jettie, South Second Street.
Russell, Carol, South Second Street.

—S—

Samuel's Dry Goods Store, 128 South Second Street.

Sanders, Mrs. M. A., widow, 429 Third Street.
Sanders, Ellen, 429 Third Street.
Sanders, Bell, 429 Third Street.
Sanders, Frank, 429 Third Street.
Sanders, J. C., cotton mill, 448 Fourth Street.
Sanders, Mrs. Bettie, 448 Fourth Street.
Sanders, J. C., Jr., 448 Fourth Street.
Sanders, E. W., assistant mill Supt. Fifth St., Phone 59.
Sanders, Mrs. Dora, Fifth Street.
Sanders, Winfred, Fifth Street.
Sanders, Sarah, Fifth Street.
Sanders, Robert, Fifth Street.
Sanders, James, Fifth Street.
Sanders, Bruce, Fifth Street.
Sanders, V. E., cotton mill, 414 Third Street.
Sanders, Mrs. Gertrude, 414 Third Street.
Sanders, Oneida, 414 Third Street.
Sanders, Hazel, 414 Third Street.
Sanders, Martha, 414 Third Street.
Sanitary Market, East Main Street, Phone 400.
Sanitary Lunch Room, West Main Street.
Sanitary Barber Shop, 223 West Main Street, Phone 116.
Sargent, Ed, electrician, Montgomery Ave., Phone 252.
Sargent, Mrs. Ethel, Montgomery Avenue.
Sargent, Thelma, Montgomery Avenue.
Sargent, Martha, Montgomery Rvenue.
Sargent, Infant, Montgomery Avenue.
Scott, S. S., Montgomery Avenue.
Scott, Mrs. Leona, Montgomery Avenue.
Seago, Mrs. —, widow, East Main Street.
Selders, A., Writer and Novelist, 339 Almond Street.
Selders, Mrs. Elizabeth, 339 Almond Street.
Sells, Thomas, cotton mill, 228 Glenn Street.
Sells, Mrs. Rebecca, 228 Glenn Street.
Sells, Minnie, 228 Glenn Street.
Senter's Dental Office, Hill Bldg.
Senter, Dr. J. C., dentist, South Fifth St., Phone 457.
Senter, Mrs. Bernice, South Fifth Street.
Senter, James, South Fifth Street.
Senter, Mary, South Fifth Street.
Setizon, J. A., pharmacist, 224 South Third Street.

Seymore, Joe, 401 Cannon Street, mill official.
Seymore, Mrs. Ruth, 401 Cannon Street.
Seymore, Frances, 401 Cannon Street.
Seymore, Wareta, 401 Cannon Street.
Seymore, Helen, 401 Cannon Street.
Shaffer, Wade, plumber, East End.
Shaffer, Mrs. Bertha, East End.
Shaffer, Chloe, East End.
Shaffer, James, East End.
Shaffer, John, East End.
Shankle, Mrs. D. A., widow, 336 South First Street.
Shankle, Tom, salesman, 336 South First Street.
Shankle, Mrs. Gazell, 336 South First Street.
Shankle, Louis, 336 South First Street.
Shankle, M. F., mechanic, Fifth Street.
Shankle, Mrs. Lizzie, Fifth Street.
Shankle, Ona, Fifth Street.
Shankle, Agnes, Fifth Street.
Shankle, Margaret, Fifth Street.
Shankle, Opal, Fifth Street.
Shankle, G. S., cotton mill, Spring Street.
Shankle, Mrs. G. S., Spring Street.
Shankle, Bertie, Spring Street.
Shankle, Person, cotton mill, Fifth Street.
Sharkey, O. E., mechanic, South Fourth Street.
Sharkey, Mrs. Wilma, South Fourth Street.
Sharkey, Fred, South Fourth Street.
Shaver, Odis, Freeman Avenue.
Shaver, Mrs. Bessie, Freeman Avenue.
Shaver, Rolin, Freeman Avenue.
Shaver, Dr. W. T., surgeon, 1,000 Pee Dee Ave., Ph. 569.
Shaver, Mrs. Ada, 1,000 Pee Dee Avenue.
Shaver, Laura, 1,000 Pee Dee Avenue.
Shaver, G. B., painter, 439 Pee Dee Avenue.
Shaver, Mrs. Lula, 439 Pee Dee Avenue.
Shaver, Madge, 439 Pee Dee Avenue.
Shaver, G. B., Jr., 439 Pee Dee Avenue.
Shaver, W. S., 439 Pee Dee Avenue.
Shepherd, John, cotton mill, 546 Fifth Street.
Shepherd, Mrs. Elizabeth, 546 Fifth Street.
Shepherd, Johnsie, 546 Fifth Street.

Shinn, Novella, clerk, 525 Pee Dee Avenue.
Shupping, C. M., stone works,, 416 Third Street.
Shupping, Mrs. Ada, 416 Third Street.
Shupping, Grady, 416 Third Street.
Sibley Manufacturing Co., South First Street.
Sibley, R. L., Manufacturer, 107 West South Street.
Sides, Tillow, cotton mill, Fifth Street.
Sides, Wilber, carpenter, Fifth Street.
Sides, Mrs. Sadie, Fifth Street.
Sides, Dewey, Fifth Street.
Sides, John, barber, 250 North Second Street.
Sides, Mrs. Thelma, 250 North Second Street.
Sides, John, Jr., 250 North Second Street.
Sides, J. L., painter, 139 Ludlow Street.
Sides, Mrs. Emma, 139 Ludlow Street.
Sides, Oda, 139 Ludlow Street.
Sides, Vivian, 139 Ludlow Street.
Sides, Gazelle, 139 Ludlow Street.
Sides, Blaine, 139 Ludlow Street.
Sides, Mrs. Sarah, widow, 139 Ludlow Street.
Sides, O. O., cotton mill, 435 Depot Street.
Sides, Mrs. Myrtle, 435 Depot Street.
Sides, Ogden, 435 Depot Street.
Sifford, J. F., Prof. in public Schools, North Street.
Sifford, Mrs. J. F., North Street.
Sifford, Jimmy, North Street.
Sikes, O. J., Attorney, 211 North Street, Phone 153.
Sikes, Mrs. Dealia, 211 North Street.
Sikes, Oscar, Jr., 211 North Street.
Sikes, Katherine, 211 North Street.
Simmons, G. P., lumber worker, Yadkin Street.
Simmons, Mrs. Elvira, Yadkin Street.
Simmons, Herbert, Yadkin Street.
Simmons, Omia, Yadkin Street.
Simmons, Estelle, Yadkin Street.
Simmons, Bonny, Yadkin Street.
Simmons, Infant, Yadkin Street.
Simpson's Cafe, South Depot Street.
Simpson, G. T., cotton mill, Fifth Street.
Simpson, Mrs. Heneretta, Fifth Street.
Simpson, Vance, Fifth Street.

Simpson, Lilly, Fifth Street.
Simpson, Parnelle, Fifth Street.
Simpson, R. C., shoe shop, 555 Fourth Street.
Simpson, Mrs. Mary, widow, 555 Fourth Street.
Simpson, Ethel, 555 Fourth Street.
Simpson, Joel, cotton mill, 352 East Street.
Simpson, Mrs. Hattie, 352 East Street.
Simpson, R. J., cotton mill, 236 Wilson Street.
Simpson, Mrs. Margie, 236 Wilson Street.
Simpson, Grover, 236 Wilson Street.
Simpson, Mary, 236 Wilson Street.
Simpson, W. B., cotton mill, 249 First Street.
Simpson, Mrs. Dora, 249 First Street.
Simpson, Grace, 249 First Street.
Simpson, Margie, 249 First Street.
Simpson, Pansy, 249 First Street.
Simpson, Birdie, 249 First Street.
Singer Sewing Machine Office, North Second Street.
Skeen, Mrs. Carrie, widow, 421 Oakwood Street.
Skidmore, P. O., bottler, 128 Montgomery Ave., Ph. 218.
Skidmore, Mrs. Fanny, 128 Montgomery Avenue.
Skidmore, Irene, 128 Montgomery Avenue.
Skidmore, Jack, 128 Montgomery Avenue.
Skidmore, Blanche, 128 Montgomery Avenue.
Skidmore, James, 128 Montgomery Avenue.
Skidmore, Harry, 128 Montgomery Avenue.
Skidmore, Lloyd, grocer, South Second St., Phone —.
Skidmore, Mrs. Mattie, South Second Street.
Skidmore, Lloyd, Jr., South Second Street.
Skidmore, Owen, South Second Street.
Skidmore, Janette, cotton mill, 256 East Main Street.
Skidmore, Ernest, bottler, 902 East Main St., Phone 300.
Skidmore, Mrs. Fay, 902 East Main Street.
Skidmore, Mary, 902 East Main Street.
Skidmore, Clyde, bottler, 924 E. Main Street, Phone 240.
Skidmore, Mrs. Mary, 924 East Main Street.
Skidmore, Margaret, 924 East Main Street.
Slack, W. H., cotton mill, 310 Ludlow Street.
Slack, Mrs. M. J., 310 Ludlow Street.
Slack, Nettie, 310 Ludlow Street.
Slack, Esther, 310 Ludlow Street.

Slack, Clara, 310 Ludlow Street.
Slack, Samuel, 310 Ludlow Street.
Slack, Orin, 310 Ludlow Street.
Slack, Minnie, 310 Ludlow Street.
Slack, Ben, 310 Ludlow Street.
Slack, John, 310 Ludlow Street.
Slack, W. W., brick mason, 339 North Second St., Ph. 185.
Slack, Mrs. Lizzie, 339 North Second Street.
Smith, Adam, cotton mill, 156 Leslie Street.
Smith, Mrs. Alice, 156 Leslie Street.
Smith, Hugh, 156 Leslie Street.
Smith, Herman, 156 Leslie Street.
Smith, Howard, 156 Leslie Street.
Smith, Odell, 156 Leslie Street.
Smith, W. A., cotton mill, 404 North Fourth Street.
Smith, Mrs. W. A., 404 North Fourth Street.
Smith, Gene, 404 North Fourth Street.
Smith, Nell, 404 North Fourth Street.
Smith, George, cotton mill, 274 Leslie Street.
Smith, Mrs. Willie, 274 Leslie Street.
Smith, Walter, 274 Leslie Street.
Smith, Mary, 274 Leslie Street.
Smith, Ora, 274 Leslie Street.
Smith, Marshal, 274 Leslie Street.
Smith, Shelton, 274 Leslie Street.
Smith, Annie, 274 Leslie Street.
Smith, Clifford, 274 Leslie Street.
Smith, Will, cotton mill, 273 Leslie Street.
Smith, Mrs. Zora, 273 Leslie Street.
Smith, Edward, 273 Leslie Street.
Smith, Dolan, 273 Leslie Street.
Smith, J. D., cotton mill, 271 North First Street.
Smith, Mrs. Mattie, 271 North First Street.
Smith, Mrs. Iranie, widow, 271 North First Street.
Smith, Walter, salesman, 243 Ludlow Street.
Smith, Mrs. Daisy, 243 Ludlow Street.
Smith, Irene, 243 Ludlow Street.
Smith, Lula, 243 Ludlow Street.
Smith, J. S., cross tie buyer, 238 N. Second St., Phone 239.
Smith, Lilla, 238 North Second Street.
Smith, Nana, 238 North Second Street.

Smith, Press, cotton mill, 327 North Third Street.
Smith, Mrs. Press, 327 North Third Street.
Smith, Pauline, 327 North Third Street.
Smith, Ida, 327 North Third Street.
Smith, Jeddie, 327 North Third Street.
Smith, Henry, 327 North Third Street.
Smith, Ray, 327 North Third Street.
Smith, Clyde, 327 North Third Street.
Smith, W. E., Attorney, North Third Street.
Smith, Mrs. Rebecca, North Third Street.
Smith, Mrs. Sally, widow, 607 North Second St., Phone 82.
Smith, Daisy, 607 North Second Street.
Smith, R. L., Attorney, 916 Pee Dee Avenue, Phone 51.
Smith, Mrs. Ora, 916 Pee Dee Avenue.
Smith, Ora, 916 Pee Dee Avenue.
Smith, Robert, Attorney, 916 Pee Dee Avenue.
Smith, J. S., cotton mill, 319 Fourth Street.
Smith, Mrs. Annie, 319 Fourth Street.
Smith, Johnny, 319 Fourth Street.
Smith, Jasper, cotton mill, 447 Fourth Street.
Smith, Mrs. Glenna, 447 Fourth Street.
Smith, Will A., cotton mill, 427 Oakwood Street.
Smith, Mrs. W. A., Oakwood Street.
Smith, Berrie, 427 Oakwood Street.
Smith, J. D., Spring Street.
Smith, E. B., Spring Street.
Smith, Mrs. E. B., Spring Street.
Smith, Elva, Spring Street.
Smith, Bassell, Jr., Spring Street.
Smith, Candoline, Spring Street.
Smith, Edith, Spring Street.
Smith, Frances, Spring Street.
Smith, Elias B., merchant, 525 Pee Dee Avenue.
Smith, Mrs. Elias B., 525 Pee Dee Avenue.
Smith, Margaret, 525 Pee Dee Avenue.
Smith, Brady, 525 Pee Dee Avenue.
Smith, Ralph, contractor, 439 Pee Dee Avenue.
Smith, Mrs. Ralph, 439 Pee Dee Avenue.
Smith, T. I., clerk, Cemetery Street, Phone 561.
Smith, Mrs. Pearl, Cemetery Street.
Smith, Katherine, Cemetery Street.

Smith, Goldwyn, Cemetery Street.
Smith, Ed, merchant, Montgomery Avenue.
Smith, Mrs. Ada, Montgomery Avenue.
Smith, Edgar, Montgomery Avenue.
Smith, Agnes, Montgomery Avenue.
Smith, Jane, Montgomery Avenue.
Smith, E. E., salesman, Fourth Street, Phone 496.
Smith, Mrs. Ruth, Fourth Street.
Smith, Sidney, Fourth Street.
Smith, Frank, cotton mill, 436 Fourth Street.
Smith, Mrs. Bessie, 436 Fourth Street.
Smith, Franklin, 436 Fourth Street.
Smith, P. L., farmer, Freeman Avenue.
Smith, Mrs. P. L., Freeman Avenue.
Smith, Laura, Freeman Avenue.
Smith and Son's Law Office, Trust Bldg., Phone 40.
Smith's Garage, East Main Street.
Smith's Cash Grocery, East Main Street, Phone 213.
Smith, W. J., mechanic, Elizabeth Avenue, Phone 430.
Smith, Mrs. Ethel, Elizabeth Avenue.
Smith, Paul, Mgr. Acorn Store, Elizabeth Avenue.
Smith, Inice, teacher, Elizabeth Avenue.
Smith, C. A., wholesale grocer, 203 S. Fourth St., Ph. 267.
Smith, Mrs. Edna, 203 South Fourth Street.
Smith, Dorothy, teacher at Normal, South Fourth St.
Smith's Bakery, East Main Street, Phone 487.
Snuggs, Mrs. Emma, widow, North First St., Phone 452.
Snuggs, Shelly, knitting mill, North First Street.
Snuggs, J. B., knitting mill, North First Street.
Snuggs, Charlie, knitting mill, North First Street.
Snuggs, Curly, knitting mill, North First Street.
Snuggs, Ada, clerk, North First Street.
Snuggs, W. H., druggist, 130 N. Third Street, Phone 130.
Snuggs, Mrs. Buena, 130 North Third Street.
Snuggs, Jack, 130 North Third Street.
Snuggs, Ed, 130 North Third Street.
Snuggs, John, 130 North Third Street.
Snuggs' Drug Store, West Main Street.
Snuggs' Store, North End—Happy Hollow.
Snuggs, W. F., grocer, 231 Third Street.
Snuggs, Mrs. Hallie, 231 Third Street.

Snuggs, Ray, 231 Third Street.
Snuggs, Mary, 231 Third Street.
Snuggs, Hallie, 231 Third Street.
Snuggs, Rose, 231 Third Street.
Snuggs, Ben, 231 Third Street.
Snuggs, Hugh, 231 Third Street.
Snuggs, Jay, 231 Third Street.
Snuggs, H. A., cotton mill, 539 East Street.
Snuggs, Mrs. Vada, 539 East Street.
Snuggs, Elsovene, 539 East Street.
Snuggs, Harverlude, 539 East Street.
Snuggs, E. E., lumber dealer, Fourth Street, Phone 26.
Snuggs, Mrs. Sue, Fourth Street.
Snuggs, Williard, cotton mill, Oakwood Street.
Snuggs, Mrs. Kate, Oakwood Street.
Snuggs, Ethel, Oakwood Street.
Snuggs, Irene, Oakwood Street.
Snuggs, Vera, Oakwood Street.
Snuggs, Dorothy, Oakwood Street.
Snuggs, Wiliam, Jr., Oakwood Street.
Snuggs, Almer, Oakwood Street.
Snuggs, Macy, Oakwood Street.
Snuggs, Robert, cabinet worker, 556 Fourth Street.
Snuggs, Mrs. Ida, 556 Fourth Street.
Snuggs, Ruth, 556 Fourth Street.
Snuggs, Beulah, 556 Fourth Street.
Snuggs, Beulah, 556 Fourth Street.
Snuggs, Offa, 556 Fourth Street.
Snuggs Lumber Plant, R. R. Street.
Solomon, Jonah, cotton mill, 354 Depot Street.
Solomon, Mrs. Nellie, 354 Depot Street.
Solomon, Marie, 354 Depot Street.
Solomon, Hannah, 354 Depot Street.
Solomon, Rachel, 354 Depot Street.
Solomon, Jonah, Jr., 354 Depot Street.
Solomon, Betty, 354 Depot Street.
South Albemarle Milling Company, Norwood Road.
Southbound Depot, Railroad Street.
Southern Cafe, 239 West Main Street, Phone 215.
Southern Dairies, 111 West South Street, Phone 442.
Southern Grocery, wholesale, 107 W. South St., Ph. 448.

Souther, Myrtle, 439 Pee Dee Avenue.
Speight, C. L., merchant, 109 North Street.
Speight, Mrs. Lina, 109 North Street.
Speight, Claudine, 109 North Street.
Speight, John, cotton mill, 45 Railroad Street.
Speight, Mrs. Esther, 45 Railroad Street.
Speight, Junior, 45 Railroad Street.
Speight, Gertie, 45 Railroad Street.
Speight, Mrs. Margaret, widow, 45 Railroad Street.
Spinks, Lena, 231 North Second Street, Phone 120.
Spitals, Mrs. Effie, widow, 362 Depot Street.
Spitals, Ray, 362 Depot Street.
Spitals, Grady, taxi driver, 362 Depot Street.
Spitals, Ruth, 362 Depot Street.
Spivey, A. R., agent, 433 Fourth Street.
Spivey, Mrs. Ida, 433 Fourth Street.
Spivey, Lois, 433 Fourth Street.
Spivey, Marie, 433 Fourth Street.
Spivey, Virginia, 433 Fourth Street.
Spivey, June, 433 Fourth Street.
Spivey, Ida, 433 Fourth Street.
Splude, Dr. T. C., Chiropractor, 503 S. Second St., Ph. 228.
Splude, Mrs. Mary, 503 South Second Street.
Splude, Mary, 503 South Second Street.
Splude, Florence, 503 Suoth Second Street.
Spoon, Lois, 425 West South Street.
Springer, Oscar, brick mason, East End.
Springer, Mrs. Cora, East End.
Springer, Richard, East End.
Springer, Pauline, East End.
Springer, Winfred, East End.
Springer, James, East End.
Springer, Jack, East End.
Springer, Margaret, East End.
Springer, Daniel, laborer, South Second Street.
Springer, Mrs. Verna, South Second Street.
Springer, Henry, cafe, Fifth Street.
Springer, Mrs. Zelma, Fifth Street.
Springer, Mr. —, cotton mill, Watts Street.
Springer, Mrs. —, Watts Street.
Springer, James, Watts Street.

Springer, Sue, Watts Street.
Springer, May, Watts Street.
Springer, Waneta, Watts Street.
Stamper, Everett, cotton mill, 725 North Second Street.
Stamper, Mrs. Sarah, 725 North Second Street.
Standard Oil Company, Norwood Road, Phone 97.
Stanly Hardware Co., 138 South Second St., Phone 10.
Stanly News-Herald, South First Street, Phone 204.
Stanly, Mrs. G. W., widow, Fourth Street.
Stanly, W. A., agent, Cemetery Street.
Stanly, Mrs. Georgia, Cemetery Street.
Stanly, Hilda, Cemetery Street.
Stanly, Elma, Cemetery Street.
Stanly, Myrtie, Cemetery Street.
Stanly, Audry, Cemetery Street.
Stanly, Mr. —, 411 Pee Dee Avenue.
Stanly Auto Co., South First Street.
Stanly County Library, North Second Street, Hotel Albemarle Block.
Stanly Bank and Trust Co., Trust Bldg., Second & Main.
Stanly Hosiery Co., East Main Street.
Starnes, F. E., jeweler, 219 South Third Street, Phone 73.
Starnes, Mrs. Letha, 219 South Third Street.
Starnes, Francis, Jr., 219 South Third Street.
Starnes Jewelry Store, 127 West Main Street.
Starnes, Ernest, cotton mill, 703 North Second Street.
Starnes, Mrs. Mary, 703 North Second Street.
Starr, Mrs. Mary, widow, Marlise Hotel.
Starr, Mary Alice, Marlise Hotel.
Staton, T. L., Cook, 204 Ludlow Street.
Staton, Mrs. Maude, 204 Ludlow Street.
Staton, Walter, 204 Ludlow Street.
Staton, Hall, 204 Ludlow Street.
Staton, G. C., bottler, 212 North First Street.
Staton, Mrs. G. C., 212 North First Street.
Staton, Opolonia, 212 North First Street.
Staton, Deanie, 212 North First Street.
Stoker, Jim, barber, 620 North Second Street.
Stoker, Mrs. Opal, 620 North Second Street.
Stoker, Arthur, mechanic, 215 East Main Street.
Stokes, W. O., cotton mill, 212 Ludlow Street.

Story, Algie, 34 Railroad Street.
Story, Will, 34 Railroad Street.
Story, Mrs. J. A., widow, 34 Railroad Street.
Stovall, G. A., upholster, East Main Street.
Stovall, Mrs. Maxine, East Main Street.
Stovall, Maxine, East Main Street.
Stovall, George, East Main Street.
Stovall, Matilda, East Main Street.
Strate, M. K., erchant, 928 East Main Street, Phone 338.
Strate, Mrs. Louella, 928 East Main Street.
Strate, Jack, 928 East Main Street.
Strickland, Ji, cotton mill, Old Salisbury Road.
Strickland, Mrs. Letha, 25 Old Salisbury Road.
Strickland, Vera, 25 Old Salisbury Road.
Strickland, Elizabeth, 25 Old Salisbury Road.
Strickland, William, cotton mill, 25 Old Salisbury Road.
Strother, M. C., carpenter, Spring Street.
Strother, Mrs. M. C., Spring Street.
Strother, Nellie, Spring Street.
Strother, Louise, Spring Street.
Strother, Loy, Spring Street.
Supreme Service Station, North Second Street, Phone 537.
Surrat, Ivy, cotton mill, 304 Depot Street.
Surrat, Mrs. Corella, 304 Depot Street.
Surrat, Vera, 304 Depot Street.
Surrat, Gather, 304 Depot Street.
Surrat, Wade, 304 Depot Street.
Swanner, Mrs. M. J., widow, 411 McGill Street.
Swanner, Essie, 411 McGill Street.
Swanner, I. M., cotton mill, 420 Fourth Street.
Swanner, Mrs. Sue, 420 Fourth Street.
Swanner, Maxine, 420 Fourth Street.
Swanner, Robert, 420 Fourth Street.
Swanner, Joe, 420 Fourth Street.
Swaringen, Guy, Justice of Peace, 215 East Main Street.
Swaringen, W. F., farmer, East End.
Swaringen, Willie, East End.
Swaringen, Raymond, East End.
Swarengen, Bertha, 421 Oakwood Avenue.
Swaringen, Marshal, cotton mill, Oakwood Avenue.
Swaringen, Mrs. Marshal, Oakwood Avenue.

Swaringen, Frank, Oakwood Avenue.
Swaringen, Helen, Oakwood Avenue.
Swaringen, Will, cleaner, Montgomery Avenue.
Swaringen, Mrs. Fanny, Montgomery Avenue.
Swaringen, Elizabeth, Montgomery Avenue.
Swaringen, Elma, cotton mill, 551 Fifth Street.
Swaringen, J. P., brick mason, 429 Third Street.
Swaringen, Mrs. Irene, 429 Third Street.
Sweitzer, Rev. M. H., Pastor Holiness Church, West Sibley Street.
Sweitzer, Mrs. Nellie, West Sibley Street.
Swiegood, T. L., 411 Pee Dee Avenue.

—T—

Talbert, W. W., trav. salesman, S. First St., Phone 570.
Talbert, Mrs. Halie, South First Street.
Talbert, Mary, South First Street.
Talbert, Hallie, South First Street.
Talbert, Katherine, South First Street.
Talbert, Billy, South First Street.
Talbert, Steve, South First Street.
Talbert, Clay, South First Street.
Talbert, W. B., cotton mill, Fifth Street.
Talbert, Mrs. Mary, Fifth Street.
Talbert, Ruth, Fifth Street.
Talbert, Curley, cotton mill, Shankle Street.
Talbert, Curly, Shankle Street.
Talbert, Jack, Shankle Street.
Talbert, Mrs. —, widow, 162 Leslie Street.
Talbert, James, 162 Leslie Street.
Tally-Brunson Hospital, South Third Street.
Tally, Dr. B. T., Physcian, East South Street.
Tally, Mrs. Mary, East South Street.
Tally, C. A., contractor, Off Pee Dee Avenue.
Tally, Mrs. Addie, Off Pee Dee Avenue.
Tater, Will, cotton mill, 37 Leslie Street.
Tater, Mrs. Ruth, 37 Leslie Street.
Tater, Lilly, 37 Leslie Street.
Tater, Huber, 37 Leslie Street.
Tater, Wilmer, 37 Leslie Street.
Taylor, Lorenzo, cotton mill, 339 North Second Street.
Taylor, George, 339 North Second Street.

Taylor, Bernie, 339 North Second Street.
Taylor, Mrs. Martha, widow, 557 Fourth Street.
Taylor, Addie, 557 Fourth Street.
Taylor, Gertie, 557 Fourth Street.
Taylor, Lucille, Pee Dee Avenue.
Taylor, C. E., carpenter, 743 Pee Dee Avenue.
Taylor, Mrs. Anna, 743 Pee Dee Avenue.
Taylor, Carl, 743 Pee Dee Avenue.
Taylor, Effie, 743 Pee Dee Avenue.
Taylor, Viola, 743 Pee Dee Avenue.
Taylor, Hazel, 743 Pee Dee Avenue.
Taylor, Earl, 743 Pee Dee Avenue.
Teeter, Mrs. J. A., widow, 423 Pee Dee Avenue.
Teeter, Grover, Cafe, 423 Pee Dee Avenue.
Teeter, N. B., cafe, 423 Pee Dee Avenue.
Teeter, Lottie, 423 Pee Dee Avenue.
Teeter, Martin, 423 Pee Dee Avenue.
Teeter, Sylvester, cafe, 256 East Main Street.
Teeter, Mrs. Pearl, 256 East Main Street.
Teeter's Paint Shop, Pee Dee Avenue.
Teeter's Lunch Room, 411 West Main Street, Phone 323.
Teeter's Transfer, 249 West Main Street.
Teeter, Floyd, Meat Market, North Second Street.
Teeter, Mrs. Kate, North Second Street.
Templer, J. W., 538 East Street.
Templer, Mrs. F., 538 East Street.
Templer, Frances, 538 East Street.
Templer, Betty, 538 East Street.
Texas Oil Company, Railroad Street, Near Ice Plant.
Thaxton's Grocery, Fourth Street, Phone 235.
Thaxton, Frank, grocer, Fifth Street.
Thaxton, Mrs. Grace, Fifth Street.
Thaxton, Frances, Fifth Street.
Thaxton, Adell, Fifth Street.
Thaxtno, Ruth, Fifth Street.
Thomas, K. F., P. O. clerk, Off Pee Dee Ave., Phone 473
Thomas, Mrs. Essie, Off Pee Dee Avenue.
Thomas, Ben, Off Pee Dee Avenue.
Thomas, J. L., cotton mill, 518 Depot Street.
Thomas, Mrs. Lilly, 518 Depot Street.
Thomas, Goldie, 518 Depot Street.

Thomas, Sunnie, 518 Depot Street.
Thomas, Leona, 518 Depot Street.
Thompson, J. I., cotton mill, 25 Old Salisbury Road.
Thompson, Mrs. Julia, 25 Old Salisbury Road.
Thompson, Clarence, 28 Old Salisbury Road.
Thompson, Mrs. Pearl, 28 Old Salisbury Road.
Thompson, Fuller, cotton mill, 38 Railroad Street.
Thompson, Mrs. Becca, 38 Railroad Street.
Thompson, Marshal, 38 Railroad Street.
Thompson, Irene, 38 Railroad Street.
Thompson, Lewis, 38 Railroad Street.
Thompson, Paul, 38 Railroad Street.
Thompson, Max, 38 Raliroad Street.
Thompson, Adam, cotton mill, 709 Railroad Street.
Thompson, Mrs. Letha, 709 Railroad Street.
Thompson, J. C., 709 Railroad Street.
Thompson, W. H., cotton mill, 46 Railroad Street.
Thompson, Mrs. Helen, 46 Railroad Street.
Thompson, Waneta, 46 Railroad Street.
Thompson, Molly, 46 Railroad Street.
Thompson, Marie, 46 Raliroad Street.
Thompson, Artis, 46 Railroad Street.
Thompson, Clyde, cotton mill, 142 Old Salisbury Road .
Thompson, Mrs. Della, cotton mill, 142 O. Salisbury Road.
Thompson, Alton, 142 Old Salisbury Road.
Thompson, Allen, cotton mill, 321 Depot Street.
Thompson, Mrs. Lizzie, 321 Depot Street.
Thompson, Jasper, 321 Depot Street.
Thompson, Jasper, 321 Depot Street.
Thompson, Swink, cotton mill, 146 Old Salisbury Road.
Thompson, Mrs. Lucy, 146 Old Salisbury Road.
Thompson's Barber Shop, Depot Street.
Thompson, Frank, railroad man, 169 North First Street.
Thompson, Mrs. Emma, 169 North First Street.
Thompson, Maude, 169 North First Street.
Thompson, Ada, 169 North First Street.
Thompson, Edgar, 169 North First Street.
Thompson, Myrtle, 169 North First Street.
Thompson, Jesse laborer, 169 North First Street.
Thompson, N. F., Overseer at Efird Mill, 216 North First Street, Phone 394.

Thompson, Mrs. Esther, 216 North First Street.
Thompson, Grover, 216 North First Street.
Thompson, Pauline, 216 North First Street.
Thompson, Jasper, cotton mill, 619 North Second Street.
Thompson, Mrs. Ethel, 619 North Second Street.
Thompson, Ruby, 619 North Second Street.
Thompson, James, 619 North Second Street.
Thompson, Katheline, 619 North Second Street.
Thompson, Mrs. Lucy, widow, 529 Pee Dee Avenue .
Thompson, Mrs. Ora, widow, 545 East Street.
Thompson, Walter, 545 East Street.
Thompson, Lansing, 545 East Street.
Thompson, J. B., widow, 545 East Street.
Thompson, Virginia, 545 East Street.
Thorp, W. C., miner, Oakwood Avenue.
Thorp, Mrs. Mary, Oakwood Avenue.
Thorp, Harold, Oakwood Avenue.
Thorp, Thomas, Oakwood Avenue.
Thorp, Ralph, Oakwood Avenue.
Thorp, Helen, Oakwood Avenue.
Thorp, Margaret, Oakwood Avenue.
Thurecht, Felix, cotton mill, 524 Fourth Street.
Thurecht, Mrs. Margaret, 524 Fourth Street.
Thurecht, Jessie, 524 Fourth Street.
Trexler, Ijames and Blackmer, Inc., Chrysler Dealers, E. Main Street, Phone 529.
Trotter's Chevrolet Co., 447 W. Main St., Phone 425.
Trotter, G. R., Auto Dealer, E. Main St., Phone 436
Trotter, Mrs. G. R., East Main Street.
Trotter, George, Jr., East Main Street.
Trotter, William, East Main Street.
Troutman, Mrs. H. C., widow, 306 N. First St., Phone 451.
Troutman, Ruth, 306 North First Street.
Troutman, Pauline, 306 North First Street.
Truett, F. A., Agent South Bound Railroad, 425 East Main Street, Phone 140.
Truett, Mrs. Janie, 425 East Main Street.
Truett, F. A., Jr., 425 East Main Street.
Tucker, Mrs. Rosa, 309 Ludlow Street.
Tucker, John, cotton mill, 309 Ludlow Street.
Tucker, Wade, 309 Ludlow Street.

Tucker, David, 309 Ludlow Street.
Tucker, Paul, 309 Ludlow Street.
Tucker, Raymond, 309 Ludlow Street.
Tucker, Rayvon, 309 Ludlow Street.
Tucker, Ruby, 309 Ludlow Street.
Tucker, Lavada, 309 Ludlow Street.
Tucker, C. B., cotton mill, 212 Glenn Street.
Tucker, Mrs. Lena, 212 Glenn Street.
Tucker, Lillian, 212 Glenn Street.
Tucker, Burch, 212 Glenn Street.
Tucker, Frank, 212 Glenn Street.
Tucker, Flossie, 212 Glenn Street.
Tucker, Ray, 212 Glenn Street.
Tucker, Thelles, 212 Glenn Street.
Tucker, Clara, 212 Glenn Street.
Tucker's Wholesale Grocery, Depot Street, Phone 155.
Tucker, J. M., farmer, East Main Street.
Tucker, Mrs. Caroline, East Main Street.
Tucker, Paul, East Main Street.
Tucker, Wayne, East Main Street.
Tucker, Wallace, East Main Street.
Tucker, Vernon, cotton mill, Fifth Street.
Tucker, Mrs. Reta, Fifth Street.
Tucker, Essie, 411 Pee Dee Avenue.
Tucker, Vann, laborer, 8 First Street.
Tucker, Mrs. Lulu, 8 First Street.
Tucker, Margaret, 8 First Street.
Tucker, Elizabeth, 8 First Street.
Tucker, Ashley, carpenter, Yadkin Street.
Tucker, Mrs. Lela, Yadkin Street.
Tucker, Simeon, Yadkin Street.
Tucker, Joe, Yadkin Street.
Tucker, Alleen, Yadkin Street.
Turner, H. C., Attorney, Room 1, Cor. Main and Second Streets, Office.
Turner, Mrs. R. E., widow, 534 Fifth Street.
Turner, Pearl, 534 Fifth Street.
Turner, Douglas, 534 Fifth Street.
Turner, Montague, 534 Fifth Street.
Turner, Huston, 534 Fifth Street.
Turner, Boreguard, 534 Fifth Street.

Turner, Cecero, lumber, 520 Fourth Street.
Turner, Mrs. Malissa, 520 Fourth Street.
Turner, Delmar, 520 Fourth Street.
Turner, ainy, 520 Fourth Street.
Turner, Dorothy, 520 Fourth Street.
Turner, H. C., Jr., 520 Fourth Street.
Turner, H. C., Attorney, 313 East Main Street. Phone 24.
Turner, Mrs. Mary, 313 East Main Street.
Turner, June, 313 East Main Street.
Turner, Mr. —, cotton mill, North First Street.
Turner, Mrs. —, North First Street.
Turner, Julia, North First Street.
Turner, Mrs. J. A., widow, 424 Depot Street.
Turner, Maude, 424 Depot Street.
Turner, Louise, 424 Depot Street.
Turner, Selma, 424 Depot Street.
Turner, Joel, 424 Depot Street.
Turner, Ruby, 424 Depot Street.
Tyson Mary, teacher, Hotel Albemarle.

—U—

Union Bus Station, South Second Street, Phone 564.
Underwood, J. W., painter, 605 East Main St., Phone 232.
Underwood, James, 605 East Main Street.
Underwood, Mrs. Rosa, 605 East Main Street.
Underwood, John, painter, 615 East Main Street.
Underwood, Mrs. Kate, 615 East Main Street.
Underwood, James, 615 East Main Street.
Underwood, John, Jr., 615 East Main Street.
Underwood, Margaret, 615 East Main Street.
Underwood, Mary, 615 East Main Street.
Underwood, Charles, 615 East Main Street.
Underwood, Betty, 615 East Main Street.
Underwood, C. B., painter, 931 East Main St., Phone 407.
Underwood, Mrs. Laura, 931 East Main Street.
Underwood, Vernon, 931 East Main Street.
Underwood, Sunshine, 931 East Main Street.
Underwood, I. H., stenographer, 226 South Third Street, Phone 384.
Underwood, Mrs. Bess, stenographer, 226 South Third St.
Underwood, Ruth, 226 South Third Street.
Underwood, Wade, 226 South Third Street.

U. S. Post Office, South First Street.

—V—

Varner, Ruby, North Second Street.
Vick, Capt. H. G., Wilson Street.
Vick, Mrs. Hattie, Wilson Street.

—W—

Wade, Sudie, cotton mill, Third Street.
Wall, Bertha, 219 Franklin Street.
Wall, Nora, clerk, 250 North Second Street.
Wallace, Ben, U. S. Revenue Agent, Oakwood Street.
Wallace, Mrs. Luna, Oakwood Street.
Wallace, Mildred, Oakwood Street.
Wallace, Ben, Jr., Oakwood Street.
Wallace, Annie, Oakwood Street.
Wallace, Mary, Oakwood Street.
Wallace, Elizabeth, Oakwood Street.
Waller, John, cotton mill, 346 Depot Street.
Waller, Mrs. Zella, 346 Depot Street.
Waller, Thurman, 346 Depot Street.
Waller, Odell, 346 Depot Street.
Waller, Geneva, 346 Depot Street.
Waller, Osa, 346 Depot Street.
Waller, Harrison, 346 Depot Street.
Waller, Harrison, 346 Depot Street.
Waller, Glenn, 346 Depot Street.
Waller, Alleen, 346 Depot Street.
Walker, G. L., painter, 714 East Main Street. Phone, 387.
Walker, Mrs. Bertie, 714 East Main Street.
Walker, Janette, 714 East Main Street.
Walker, Frances, 714 East Main Street.
Walker, Marguerite, 714 East Main Street.
Walker, George, 714 East Main Street.
Walker, George, 714 East Main Street.
Walker, Henry, 714 East Main Street.
Walker, Agnes ,cotton mill, 315 Depot Street.
Ward, Mrs. Marie Selders, Writer, 339 Almond Street
Ward, Wiley, black smith, South Second Street.
Ward, Mrs. Verna, South Second Street.
Ward, Ray, South Second Street.
Ward, James, South Second Street.
Ward, Eugene, South Second Street.

Ward, Francis, South Second Street.
Ward, Ruth, 411 Pee dee Avenue.
Ward, Evelyn, 411 Pee Dee Avenue.
Warner, Vander, cotton mill, 402 South Third Street.
Warner, Mrs. Maggie, 402 South Third Street.
Watkins, Mrs. G. P., widow, 231 N. Second St., Phone 120.
Watkins, F. V., Mgr. Clothing, Morrow Bros. and Heath Co., 312 South First Street, Phone 76.
Watkins, Mrs. F. V., 312 South First Street.
Watkins, Anna Bell, 312 South First Street.
Watson, J. D., 228 North First Street.
Watson, J. V., mail carrier, North Fourth Street.
Watson, Mrs. Mazella, North Fourth Street.
Watson, Mamie, teacher, North Fourth Street.
Watson, Nellie, teacher, North Fourth Street.
Watson, Lois, teacher, North Fourth Street.
Watts, Mrs. Mattie, widow, 546 East Street.
Watts, Eva, 546 East Street.
Watts, Lena, 546 East Street.
Watts, Unice, 546 East Street.
Watts, Pauline, 546 East Street.
Watts, A. K., 546 East Street.
Watts, James, 546 East Street.
Watts, Betty, 546 East Street.
Watts, Anna, 546 East Street.
Weaver, Robert, cotton mill, 537 Fifth Street.
Weaver, Mrs. Grace, 537 Fifth Street.
Webb, Charles, cotton mill, 41 Webb Street.
Webb, Mrs. Corda, 41 Webb Street.
Webb, Henry, 41 Webb Street.
Welch, Miss Willie, City Librarian, 217 North Street.
Wesinger, Unice, teacher, 116 North Street.
West, H. W., Printer, 365 Fourth Street.
West, Mrs. H. W., 365 Fourth Street.
Wheatley, E. E. traveling Salesman, 507 Pee Dee Avenue.
Wheatley, Mrs. E. E., 507 Pee Dee Avenue.
Wheatley, Ernest, 507 Pee Dee Avenue.
Wheatley, Robert, 507 Pee Dee Avenue.
Wheiis, Mary, cotton mill, 244 Ludlow Street.
Wheelis, Etta, 244 Ludlow Street.
White, B. D., machinist, Montgomery Avenue.

White, Mrs. Lettie, Montgomery Avenue.
White, Ralph, Montgomery Avenue.
White, Harry, Montgomery, Avenue.
White, Carl, Montgomery Avenue.
White, Velma, Montgomery Avenue.
White, Katherine, Montgomery Avenue.
White, Homer, Montgomery Avenue.
Whitfield, J. S., Salesman, 708 East Main Street.
Whitfield, Mrs. J. S., 708 East Main Street.
Whitfield, Arthur, 708 East Main Street.
Whitfield, Mrs. Frances, widow, 708 East Main Street.
Whitfield, Arthur, Jr., 708 East Main Street.
Whitley, W. H., Ass't Cashier Stanly Bank, Fourth Street.
Whitley, Mrs. Jossie, Fourth Street.
Whitley, Mary, Fourth Street.
Whitley, Josephine, Fourth Street.
Whitley, Pauline, Fourth Street.
Whitley, Grady, Montgomery Avenue.
Whitley, Mrs. —, widow, 346 Fourth Street.
Whitley, Ola, cotton mill, 8 Glenn Street.
Whitley, E. E., cotton mill, 35 Railroad Street.
Whitley, Mrs. Kettie, 35 Railroad Street.
Whitley, Bessie, 35 Railroad Street.
Whitley, Essie, 35 Railroad Street.
Whitley, Hubert, 35 Railroad Street.
Whitley, Clifton, 35 Railroad Street.
Whitley, Earl, 35 Railroad Street.
Whitley, Prince, 35 Railroad Street.
Whitley, Cregg, 35 Railroad Street.
Whitley, Ray, 35 Railroad Street.
Whitley, Bruce, 35 Railroad Street.
Whitley, Derlam, 35 Railroad Street.
Whitley, Walter, cotton mill, Railroad Street.
Whitley, Mrs. Lola, Railroad Street.
Whitley, Charles, cotton mill, 33 Railroad Street.
Whitley, Lee, cotton mill, 36 Webb Street.
Whitley, Mrs. Ethel, 36 Webb Street.
Whitley, Robert, 36 Webb Street.
Whitley's Grocery, 249 West Main Street.
Whitley, C. C., clerk, South Second Street.
Whitley, Mrs. C. C., South Second Street.

Whitley, Roy, South Second Street.
Whitley, Rosco, South Second Street.
Whitley, Glenn, South Second Street.
Whitley, Hugh, South Second Street.
Whitworth, L. S., Agent Yadkin Railroad, 116 North St., Phone 135.
Whitworth, Mrs. Sue, 116 North Street.
Widenhouse, E. A., engineer, 606 East Main Street.
Widenhouse, Mrs. E. A., 606 East Main Street.
Wilhelm, John, bottler, East End.
Wilhelm, Mrs. Ula, East End.
Wilhelm, Buerette, East End.
Wilhoit, Virgil, Taxi, East Main Street.
Wilhoit, Mrs. Minnie, East Main Street.
Wilhoit, Thelma, East Main Street.
Wilhoit, Mary, East Main Street.
Wilhoit, Helen, East Main Street.
Wilhoit, Margaret, East Main Street.
Wilhoit, Hilda, East Main Street.
Williams and Clayton, Grocers, N. First Street, Phone 328.
Williams, M. R., pipe fitter, 134 Elizabeth Avenue, Phone 328.
Williams, Mrs. Minnie, 134 Elizabeth Avenue.
Williams, Jack, 134 Elizabeth Avenue.
Williams, James, 134 Elizabeth Avenue.
Williams, W. G., cotton mill, Third Street.
Williams, Mrs. Pattie, 428 Third Street.
Williams, Edna, 428 Third Street.
Williams, Ethel, 428 Third Street.
Williams, Doris, 428 Third Street.
Williams, Frances, 428 Third Street.
Williams, Enoch, retired, 304 Fifth Street, Phone 381.
Williams, Mrs. Elizabeth, 304 Fifth Street.
Williams, Leora, 304 Fifth Street.
Williams, Esper, 304 Fifth Street.
Williams, R. M., merchant, 407 Fourth Street.
Williams, Mrs. Blanche, 407 Fourth Street.
Williams, Conny, 407 Fourth Street.
Williams, Charles, 407 Fourth Street.
Williams, Paul, 407 Fourth Street.
Williams, F. M., cotton mill, 448 Fourth Street.

Williams, Mrs. Faye, 448 Fourth Street.
Williams, Mrs. M. B., widow, 547 Fifth Street.
Williams, N. C., Pastor First St., M. E. Church, 117 Franklin Street.
Williams, Mrs. Vera, 117 Franklin Street.
Williams, Carson, Jr., 117 Franklin Street.
Williams, Lester, 117 Franklin Street.
Williams, Harley, 117 Franklin Street.
Williams, Ray, railroad man, 215 Wilson Street.
Williams, H. B., 748 Pee Det Avenue.
Williams, Mrs. Grace, 748 Pee Dee Avenue.
Williamson, Vamp, foundryman, North Street.
Williamson, Mrs. Carrie, North Street.
Williamson, Leroy, North Street.
Willis, Virginia, teacher, 130 North Third Street.
Wilson, Ada, nurse, South Third Street.
Wilson, Jessie, teacher, Hotel Albemarle.
Winecoff, Mr. —, cotton mill, 216 North Street.
Winecoff, Mrs. —, 216 North Street.
Winecoff, Mildred, 216 North Street.
Winecoff, Geneva, 216 North Street.
Winecoff, George, 216 North Street.
Winecoff, Sill, 216 North Street.
Winecoff ,Carl, 216 North Street.
Wiscassett School, North First Street.
Wiscassett Uark, North Second and North First Streets.
Wiscassett Mill Office, Depot Street.
Wiscassett Cotton Mills, Depot Strete.
Wiscassett Hosiery Mill, Cor. Montgomery Avenue and N. Third Street.
Wolf's Millinery Store, 219 West Main Street, Phone 319.
Wolf, S., merchant, South Third Street, Phone 122.
Wolfe, Tom, Auto Dealer, S. Fifth St., Phone 474.
Wolfe, Mrs. Alberta, South Fifth Street.
Wolfe, Betty, South Fifth Street.
Wood, Lulu, teacher, 308 North Second Street.
Woosley, Mrs. Ada, widow, 226 South Third Street.
Woosley, Hartsell, 226 South Third Street.
Wright, Fred, cotton mill, 553 Yadkin Street.
Wright, Mrs. Foy, 553 Yadkin, Street.
Wright, Cecil, 553 Yadkin Street.

Wyche, T. E., railroad clerk, 123 North Third Street.
Wyche, Mrs. T. E., 123 North Third Street.
Wyche, William, North Third Street.
Wyche, Paul, 123 North Third Street.

—Y—

Yadkin Depot, Foot of West Main Street.
Yadkin Lunch Room, Railroad Street, off West Main St.
Yadkin Service Station, West Main Street.
Yarborough, Robbie, 411 Pee Dee Avenue.
Young, J. W., Mgr. Albemarle Ice Plant, 225 South Third Street, Phone 577.
Young, Mrs. Beatrice, 225 South Third Street.
Young, Jeff, 225 South Third Street.
Young, Beatrice, 225 South Third Street.
Youngblood, B. L., linesman, Harward Street.
Youngblood, Mrs. Mamie, Harward Street.
Youngblood, Emma, Harward Street.
Youngblood, Frances, Harward Street.
Youngblood, James, Harward Street.
Youngblood, Mary, Harward Street.
Youngblood, Dan, Harward Street.
Youngblood, Joe, Harward Street.

—Z—

Zachery, R. S., retired, 620 East Main Street.
Zachery, Mrs. Mary, 620 East Main Street.
Zachery, Inez, 620 East Main Street.
Zachery, Mr. —, night watchman, Pee Dee Avenue.
Zachery, Mrs. —, Pee Dee Avenue.
Zachery, William, Pee Dee Avenue.
Zachery, Elizabeth, Pee Dee Avenue.

COLORED POPULATION OF KINGVILLE AND ALBEMARLE.

—A—

Alexander, James, bell boy, Hotel Albemarle.
Arie, Malinda, Kingville.

—B—

Baptist Church, Kingville.
Barber Shop, Kingville.
Barret, Kimp, laborer, Kingville.
Barret, Mrs. Etta, Kingville.
Barrett, Mrs. Mattie, widow, Kingville.
Barrett, Bascom, Kingville.
Barrett, Conley, Kingville.
Barrett, Lee, Kingville.
Barrett, James, Kingville.
Bennett, John, waiter.
Bennett, Mrs. Cornelia.
Bennett, Jasper.
Bennett, Josephus.
Bennett, Walter.
Blocker, Eugene, cafe.
Blocker, Mrs. Ethel.
Bogin, Beulah, Main Hotel Albemarle.
Bowers, Raymond, cook.
Bowers, Mrs. Raymond.
Brita, Mr.
Brita, Mrs.
Brown, Glenn, laborer.
Brown, Mrs. Sally.
Brown, Willie.
Brown, Walter, laborer.
Brown, Nealy.
Bruton, Mrs. H. B., widow.
Bruton, C. C., laborer.
Bruton, Mrs. Mary.
Burns, M., laborer.
Burns, Mrs. Daisy.
Burns, Hattie.
Burns, Ocia.

Burns, Mendora.
Burns, Richard, Sikes Hill.
Burnett, Henry, laborer, Fifth Avenue.
Burnett, Mrs. Cebane, Fifth Avenue.
Burnett, Henry, Jr., Fifth Avenue.

—C—

Cathran, Obe, laborer.
Cathran, Mrs. Obe.
Cathran, Fletcher.
Cathran, Lee.
Cathran, R. O.
Cathran, Maxine.
Cathran, Audra.
Cellous, Andy, laborer, Sikes Hill.
Cellous, Mrs. Daisy, Sikes Hill.
Cellous, Odis, Sikes Hill.
Cellous, Bessie, Sikes Hill.
Cellous, Woodrow, Sikes Hill.
Chambers, William, laborer.
Chambers, Mrs. Marguerite.
Christian, Henry, laborer.
Christian, Rev. K. D.
Christian, Mrs. Hattie.
Christian, Priscilla.
Christian, Martha.
Christian, Thesa.
Christian, Mary.
Christian, Katherine.
Christian, Robert.
Christian, Mrs. Mary, widow.
Christian, John.
Coacham, Ship, laborer.
Coble, Bud, laborer, Sikes Hill.
Coble, Mrs. Lula, Sikes Hill.
Coble, Ollie, Sikes Hill.
Coble, Waneta, Sikes Hil.
Coble, Jess, Sikes Hill.
Coble, George, Sikes Hill.
Colson, John, Barber.
Colson, Mrs. Laura.
Colson, John.

Colson, May.
Colson, Ben.
Colson, Marshal.
Craig, Jolly, cotton mill.
Craig, Mrs. Ola.
Craig, Frank laborer.
Craig, Mrs. Martha.
Craig, Augusta.
Craig, Mary.
Craig, Myrtle.
Craig, Willie.
Crones' cafe, Cotton Avenue.
Crones, Alzce, laborer, Cotton Avenue.
Crones, Mrs. Harriet, Cotton Avenue.
Crones ,Helen, Cotton Avenue.
Crones, Spencer, Cotton Avenue.
Curry, Leroy, cook, Norwood Road.
Curry, Mrs. Minnie, Norwood Road.

—D—

Davis, M. C., laborer.
Davis, Mrs. Lema.
Davis, John.
Davis, Charles.
Davis, Walden.
Davis, John, mason.
Davis, Johnnie.
Davis, M. E.
Davis, Fred.
Davis, Bertha.
Davis, Margie.
Davis, Rufus, cotton mill.
Davis, Mrs. Belma.
Davis, Waneta.
Davis, J., laborer, Hearne Heights.
Davis, Mrs. Lula, Hearne Heights.
Davis, Lutetia, Hearne Heights.
Davis, Maxine, Hearne Heights.
Davis, Ray, Hearne Heights.
Davis, James, Hearne Heights.
Davis, Lellia, Hearne Heights.
Davis, Ed., laborer, Sikes Hill.

Davis, Mrs. Mary, Sikes Hill.
Davis, Marie, Sikes Hill.
Davis, Crell, Sikes Hill.
Davis, Orell, Sikes Hill.
Davis, Mabel, Sikes Hill.
Davis, Folson, laborer, Norwood Road.
Davis, Mrs. Lena, Norwood Road.
Davis, Minnie, Norwood Road.
Davis, Georgie, Norwood Road.
Davis, Christine, Norwood Road.
Davis, Bertha, Norwood Road.
Davis, Laura, Norwood Road.
Dunlap, Pine, laborer, Hearne Heights.
Dunlap, Mrs. Beatrice, Hearne Heights.

—E—

Efird, George, laborer.
Efird, Mrs. Ez.
Efird, Sis.
Efird, Hattie.
Efird, James.
Efird, Georgia.
Ewing, Mr. —, laborer.
Ewing, Mrs. —.

—F—

Fleck, Arnold, laborer, Sikes Hill.
Fleck, Mrs. Muncie, Sikes Hill.
Fleck, Albert, Sikes Hill.
Fleck, Elbert, Sikes Hill.
Flow, Watt, laborer.
Flow, Mrs. Willie.
Flow, Lilly.
Folt, Fletcher, laborer, Sikes Hill.
Folt, Mrs. Lorene, Sikes Hill.
Folt, John, Sikes Hill.
Freeman, Caleb, retired.
Freeman Chapel, East Main Street.

—G—

Gaddy, Charles, cotton mill.
Gaddy, Mrs. Lottie.
Gaddy, Charles.
Gaddy, Louise.

Gaddy, Jonah, laborer.
Gaddy, Mrs. Hattie.
Gaddy, James.
Gaddy, Thelma.
Gaddy, Walter.
Gaddy, Robert.
Gaddy, Rezell.
Gaddy, Columbus, cotton mill.
Gaddy, Mrs. Venia.
Gaddy, Cloden.
Gibbs, Jane, cook.
Gresham, Edward, laborer.
Gresham, Mrs. Johnny.

—H—

Harley, E. C., janitor.
Harley, Mrs. Lilly.
Harris, Andy, laborer, Hearnes Heights.
Harris, Mrs. Mary, Hearnes Heights.
Harris, William, laborer, Fifth Avenue.
Harris, Mrs. Mattie, Fifth Avenue.
Harris, Mildred, Fifth Avenue.
Harris, James, cook.
Harris, Mrs. Lina.
Harris, James, Jr.
Harris, James, hotel waiter.
Harris, Mrs. Mary.
Harris, Lester, laborer.
Harris, Mrs. Docia.
Harris, Lester, Jr.
Harris, James.
Harris, Ethel.
Harris, J. C.
Harris, Mrs. Lilly, widow.
Harris, Claud, cook.
Harris, Mrs. Bessie.
Harris, General, laborer.
Harris, Mrs. Minnie.
Harris, Billy.
Harris, Fletcher.
Harris, Mrs. Blanche, widow.
Harris, Maud.

Harris, Virginia.
Harris, Richard, laborer.
Harris, Mrs. Mattie.
Hearne, Guthy, cook, 720 West Main Street, West Side.
Hearne, Mrs. Julia, widow.
Hearne, Mrs. Sally, widow.
Hearne, Waneta.
Hearne, Arthur, drayman.
Hearne, Mrs. May.
Hearne, Tishie.
Hearne, Robert, laborer, Fifth Avenue.
Hearne, Mrs. Tina, Fifth Avenue.
Hearne, Clay, Fifth Avenue.
Hill, Sadie, cook, West Main Street.
Hill, George, waiter.
Hoin, Evelyn, Mrs. —, widow.
Hoin, Bertha.
Hoin, Lovell.
Hoin, Naomi.

—I—

Ingram, Walter, laborer.
Ingram, Mrs. Scappy.
Ingram, Eli, laborer.
Ingram, Eliza.

—J—

Johnson, E. M., laborer.
Johnson, Mrs. Eva.
Jones, John, cotton mill.
Jones, Bertha.

—K—

Kendall, Mrs. Margaret, widow.
Kendall, Paul.
Kendall, Jay.
Kendall, Sally.
Kendall, Jesse, laborer.
Kendall, Mrs. Hattie.
Kendall, Robert, laborer.
Kendall, Mrs. Ada.
Kendall, Helen.
Kendall, Margaret.
Kendall, Mrs. Mattie, widow.

Kendall, Ernest.
Kendall, Dock.
Kendall, Robbie.
Kennel, Julia, cook, 168 North First Street.
Kerr, Mrs. Bessie, widow.
Kerr, Robert.
Kerr, Helen.
Kerr, Maxine.
Kirk, J. F., brick mason.
Kirk, Mrs. Ethel.
Kirk, William.
Kirk, Frank, laborer.
Kirk, Mrs. Shelly.
Kirk, Edward.
Kirk, Fairy.
Kirk, Ulysses.
Krone, George, chauffeur, 716 West Main Street.

—L—

Ledbetter, Eli, farmer.
Ledbetter, Mrs. Velicia.
Ledbetter, Opal.
Ledbetter, Bernice.
Ledbetter, James.
Ledbetter, Rosa.
Lee, Daniel, cotton mill.
Lee, Mrs. Ella.
Lee, James.
Lee, Garner, laborer.
Lee, Mrs. Etta.
Lee, William.
Lee, Annie.
Lee, Ruth.
Lee, Mamie, cook, 716 West Main Street.
Lilly, Mary, maid, 339 North Third Street.
Lilly, Horace, farmer.
Lilly, Mrs. Bessie.
Lilly, Ira.
Lilly, Vanilla.
Lilly, Cleo.
Lilly, Gladys.
Lilly Aol.

Lincoln Cafe.
Long, Joe, brick mason, Cotton Avenue.
Long, Mrs. Irene, Cotton Avenue.
Long, Evelyn, Cotton Avenue.
Long, Hazel, Cotton Avenue.
Long, Jorena, Cotton Avenue.
Long, George, Cotton Avenue.
Long, Nathaniel, Cotton Avenue.

—M—

Martin, Mrs. Lula, widow, Fifth Avenue.
Martin, William, Fifth Avenue.
Martin, Frances, Fifth Avenue.
Martin, Julius, Fifth Avenue.
Martin, Mrs. May, widow.
Masonic Hall.
May, E. F., janitor.
May, Mrs. Neal.
McClendon, J., painter.
McClendon, Mrs. Lula.
McClendon, Ruth.
McClendon, Rachel.
McClendon, Robert.
McClendon, Elmore.
McClendon, John, brick mason.
McClendon, Mrs. May.
McClendon, Vera.
McClendon, Solomon.
McClendon, Son.
McCullough, Mrs. Eliza, cook, West Main Street.
McNeal, James, laundry.
McNeal, Mrs. Phornia.
McRae, A. C., barber.
McRae, Mrs. Lula.
McRae, Clarence.
McRae's Grocery.
M. E. Church.

—P—

Pape, Lonnie, laborer.
Pape, Mrs. Janie.
Pape, John.
Pape, Paul.

Parker, Lonnie, laborer.
Parker, Mrs. Minnie.
Parker, Johnsie.
Parker, Lillian.
Parker, Calvin.
Parker, Carl.
Parker, Walter, laborer.
Parker, Hubert.
Parker, Auto.
Parker, D. P., laborer.
Parker, Mrs. Rosa.
Parker, Glenna.
Parker, James.
Parker, Julia.
Parker, John, laborer, East End.
Parker, Gertrude, Sikes Hill.
Parker, Mrs. Mary, widow.
Parker, Eva.
Parker, Bub.
Parker, Sis.
Parker, Lee.
Patterson, Jamse, laborer, 503 North Second Street.
Patterson, Mrs. Annie, 503 North Second Street.
Pennington, Dergin, laborer.
Pratt, Ed, cotton mill, Cotton Avenue.
Pratt, Mrs. Dora, Cotton Avenue.
Pratt, Lula, Cotton Mill.
Pratt, James, Cotton Avenue.
Pratt, Nell, Cotton Avenue.

—R—

Randall, Henry, pressing club.
Randall, Mrs. Viola.
Reid, W., barber.
Reid, Mrs. Bessie.
Reid, Bernice.
Reid, Alleen.
Reid, Meryl.
Reid, Laura.
Riggs, S. S., Pastor M. E. Church
Riggs, Mrs. Bessie.
Riggs, Junior.

Rush, Mrs. Cora, widow.
Rush, General.
Rush, Johnny.

—S—

Saunders, Evelyn, teacher.
School, Graded.
Snuggs, Esta.
Spella, Mrs. Della, widow.
Spella, Clifton.
Speller, D. D., laborer.
Speller, J .C., laborer.
Spencer, C. W., porter.
Spencer, Mrs. Pearl.
Slack, James, laborer.
Slack, Mrs. Thelma.
Slack, Jane.
Slack, Mary.
Simmons, Fairy.
Sides, Chauncey, plasterer.
Sides, Mrs. Minnie.
Sides, Willie.
Smith, William, farmer.
Smith, Mrs. Lilly.
Smith, Ray.
Smith, Dorinda.
Smith, Cletus.
Smith, Fanny.
Smith, Carson.
Starbuck, Louise, teacher.
Swaringen, David, laborer.
Swaringen, Mrs. Emma.

—T—

Talman, Mr. —, laborer.
Talman, Mrs. Anna.
Thomas, Horace, laborer, Sikes Hill.
Thomas, Mrs. Unice, Sikes Hill.
Thomas, Emma, Sikes Hill.
Thomas, Oscar, laborer, Sikes Hill.
Thomas, Mrs. Theola, Sikes Hill.
Thomas, Oscar, Jr., Sikes Hill.
Thomas, Vivian, Sikes Hill.

Thomas, Bertha, Sikes Hill.
Thomas, Henry, laborer, Sikes Hill.
Thomas, Mrs. Lula, Sikes Hill.
Thomas, Gertrude, Sikes Hill.
Thomas, Vivian, Sikes Hill.
Thomas, May, Sikes Hill.
Thomas, George, Sikes Hill.
Thomas, Raymond, Sikes Hill.
Thomas, John, Sikes Hill.
Thomas, Dorothy, Sikes Hill.
Thomas, Jim, Sikes Hill.
Thomas, Frank, Sikes Hill.
Thomas, Geneva, Sikes Hill.
Thomas, Mr. —, laborer, Hearnes Heights.
Thomas, Mrs. —, Hearnes Heights.
Thomas, Jane, Hearnes Heights.
Thomas, James, Hearnes Heights.
Thunderburg, James, laborer, Cotton Avenue.
Thunderburg, Mrs. Corina, Cotton Avenue.
Thunderburg, James, Cotton Avenue.
Thunderburg, Bill, Cotton Avenue.
Tillman Ed, farmer.
Tillman, Mrs. Lillian.
Tillman, J. D., laborer.
Townsee, Jasper, laborer.
Townsee, Mrs. Emma.
Townsee, Emma.
Townsend, Emma.
Townsend, Cecil, laborer.
Townsend, Mrs. Minnie.
Townsend, Virgie.
Townsend, Minnie.
Townsend, O. J.
Turner, Julia, cook.
Tyson, Dandy, laborer.
Tyson, Mrs. Sally.

—W—

Wall, Claud, laborer.
Wall, Mrs. Helen.
Wall, James.
Wall, Marshal, laborer.

Wall, Mrs. Eliza.
Wall, Virginia.
Wall, Joann.
Wall, Pershing.
Wall, Otis.
Wall, Robert.
Wall, Cecil.
Wall, Leon.
Wall, Infant.
Wall, Please, brick mason.
Wall, Mrs. Percilla.
Wall, Catherine.
Wall, Robert.
Wall, Mrs. Diaphinia, widow.
Wall, Cornelia.
Wall, Jolly.
Wall, George, garage, Hearnes Heights.
Wall, Mrs. Fannie, Hearnes Heights.
Wall, Henry, brick mason.
Wall, Mrs. Laura.
Wall, Ralph.
Wall, Son.
Wall, Melvin.
Wall, R. A., brick mason.
Wall, Mrs. Mary.
Wall, Nora.
Wall, Ruth.
Wallace, Mrs. C., widow, laundry.
Wallace, Joe.
Wallace, Ada.
Wallace, Fletcher, laborer.
Wallace, Mrs. Bessie.
Wallace, Jack.
Wallace, Sam.
Wallace, Hazel.
Wallace, Annie.
Ward, George, laborer, Hearne Heights.
Ward, Mrs. Fanny, Hearne Heights.
Watkins, Mary.
Watson, Hubert.
Watson, Mrs. Isabel.

Watson, Lula.
Watson, Alice.
Watson, Lizzie.
Watson, Vera.
Wiliams, John, Supt. of Graded Schools.
Williams, Mrs. Erta.
Williams, John, Jr.
Williams, Wilbert.
Williams, T., laborer.
Williams, Mrs. Annie.
Williams, Connie, Mrs. —, widow, Hearne Heights.
Williams, Henry, Hearne Heights.
Williams, May, Hearne Heights.
Williams, Lena, Hearne Heights.

Summary Of Population.

The poplation of Albemarle has increased from 6,987 to 8,557 in three years. That is at a rate of 33 1-3 per cent increase.

The compiler published a City Directory of Albemarle February 1st, 1925.

The following figures show the population of the different sections.

We use the Tracks of the Southbound Railroad as the division line between West and East Albemarle.

West Side	3,757
East Side	4,303
Colored	497
TOTAL	8,557

There is no getting away from these figures as a house to house canvass was made. There is no estimate, but the plain names to show one and every one.

—COMPILER.

THE USE OF CAPITALS.

1. Every entire sentence should begin with a capital.
2. Proper names, and adjectives derived from these, should begin with a capital.
3. All appellations of the Deity should begin with a capital.
4. Official and honorary titles begin with a capital.
5. Every line of poetry should begin with a capital.
6. Titles of books and the heads of their chapters and divisions are printed in capitals.
7. The pronoun I, and the exclamation, O, are always capitals.
8. The days of the week, and the months of the year, begin with capitals.
9. Every quotation should begin with a capital letter.
10. Names of religious denominations begin with capitals.
11. In preparing accounts, each item should begin with a capital.
12. Any word of special importance may begin with a capital.

SHORT INTEREST RULES.

To find the interest on a given sum for any number of days, at any rate of interest, multiply the principal by the number of days and divide as follows:

At 3 per cent, by	120	At 9 per cent, by	40
At 4 per cent, by	90	At 10 per cent, by	36
At 5 per cent, by	72	At 12 per cent, by	30
At 6 per cent, by	60	At 15 per cent, by	24
At 7 per cent, by	52	At 20 per cent, by	18
At 8 per cent, by	45		

Stanly News-Herald Job Prin
Albemarle, N. C.

For Reference

Not to be taken from this room

HECKMAN
BINDERY INC.
MAR 91
N. MANCHESTER,
INDIANA 46962

MAIN LIB - ALBEMARLE
1010 9100 012 455 8